WASHINGTON STORES OFFER at reasonable prices everything that can be purchased anywhere. Buy in Washington.

The Washington Post.

Weather — Rain and warmer today; tomorrow, partly cloudy and colder.
Temperature yesterday—Highest, 48; lowest, 29.

NO. 18,113. ENTERED AS SECOND-CLASS MATTER POSTOFFICE, WASHINGTON, D. C. WASHINGTON: MONDAY, JANUARY 18, 1926.—EIGHTEEN PAGES
COPYRIGHT, 1926 BY THE WASHINGTON POST CO.
TWO CENTS.

POST-SCRIPTS

By GEORGE ROTHWELL BROWN

"So minutes, hours, days, months and years,
Pass'd over to the end they were created."

We notice by current street car etiquette that now that the women are here to demand their rights the average man is entirely willing to let them stand up for 'em.

"To look up and not down,
To look forward and not back."

Daniel Guggenheim, the mining man, takes Edward Everett Hale's advice, and lends a hand to aviation, but if he had not first looked down into those copper mines he would not now be able to look up into the sky.

F. Scott McBride, on the occasion of its sixth birthday anniversary, is inclined to think that prohibition is going to be a great success as soon as the people find out that we have it.

The Senate will now have an opportunity to restore the tax bill to the saner basis of the Mellon plan as enacted by Nick Longworth's financial experts. Get together—as Mr. Hood says:

"When bringing new measures before us,
As bills for the Sabbath or poor,
Let both Houses just chant them in chorus,
And perhaps they would get an encore!"

Thrift week fortunately comes at a moment when a pile of hang-over Christmas bills is calculated to exert a more potent influence than mere propaganda.

"Behold the Lord High Executioner!
A personage of noble rank and title—
A dignified and potent officer,
Whose functions are particularly vital."

New York's Lord High Executioner suddenly discovers his conscience and concludes that the blood of 120 executed criminals on his soul is what Sam Bernard would call a sufficiency. A sudden resignation leaves two condemned men praying that nobody will take the job.

Glancing through an old magazine published 'way back in 1853, when men wore waistlines and women had ears, we note that the National Agricultural society was in Washington full of hope that the government would be able to do something to help the farmer. The politicians are still handing out the same old hokum at the old stand.

Prof. Gidley, of the National Museum, recounts his recent discoveries in Florida and predicts startling developments. Probably another new subdivision.

Rubber reacts sharply on the London market. You can't stretch it too far.

The royal costumes of the Romanoffs are now doing duty as "props" in a bolshevist movie concern, while the thrifty soviet government gives the proletarians an eyeful of the court jewels for one buck.

"Scepter and crown
Must tumble down,
And, in the dust, be equal made
With the poor crooked scythe and spade."

More than 800,000 new buildings will be constructed in this country in 1926 and the number doubtless could be raised to an even million if the tin-can tourists would settle down.

John L. Lewis lets the cat out of the coal strike bag and makes it Mr. Samuel D. Warriner's next move.

Even his severest critics probably will admit that Irving Berlin is a genius when it comes to being unable to keep away from where the reporters are.

The new Russian commissar of war is in a fair way to make the discovery that the Red Army can clank the best saber in Europe.

President John E. Edgerton of the National Association of Manufacturers makes a protest against the proposed new railroad act which discloses him as an old fogy who still thinks that the public has a few rights.

Speaking about the masculine waistline of '53, it's been indorsed by smart dressers in London. However, it is pretty hard for a man to maintain one nowadays at 53.

Senators who are trying to get Uncle Sam into the League of Nations international court under cloture must be losing a lot of support in the country for Vice President Dawes' plan for revising the rules of the Senate.

PROPOSED CLOTURE WILL BE DISCUSSED BY SENATORS TODAY

Fate of Debate on Court Waits on Day's Events, Lenroot Says.

OPPONENTS CONFER, BUT REMAIN SILENT

Coolidge Said to Be Inspiration of Plan—Butler Reported as Dissenting.

By ALBERT W. FOX.

The move to save the world court by forcing a vote before public sentiment develops further against it and before the tax bill supplants it has now taken definite shape.

Cloture, which would stop further comprehensive debate and perhaps bring a vote this week, will be discussed today. Senator Lenroot, in charge of the protocol, said last night that nothing definite could be said until after today's discussions. Meanwhile, some of the procourt supporters understand that President Coolidge has provided the inspiration for the cloture movement, thus weakening the chances of serious Republican opposition. On the other hand, Senator Butler, of Massachusetts, is reported to have assured Senator Borah against cloture.

Foes Still Hopeful.

But the opponents of the court, led by Senator Borah, have not given up, and news of coming pressure from the White House would only cause them to redouble their efforts, it was said last night. Realizing that today will be a most critical one, these senators held a series of conferences yesterday. Groups conferred among themselves and also appealed to some of the procourt Republicans to at least give the country a chance to understand the many intricacies involved before permitting a matter of this transcendent importance to be "railroaded through the Senate under a gag rule," as they put it.

The effect of these conferences was not disclosed. Senator Borah was known to have himself conferred with several of his confreres but was silent.

One report given wide circulation was that several Republican leaders had promised not to agree to the cloture proposition. Another report was that several Republicans declined to commit themselves as to what they would do in case the President called upon them to vote for cloture. Senator Watson, of Indiana, who has often been referred to as an "administration spokesman," took a determined stand against cloture yesterday.

Idea From White House.

The apparent turn of the tide in favor of cloture began last week on the strength of a statement by the "White House spokesman" that the President believed the world court measure should be disposed of before the tax bill came up for consideration. Thanks to the diligence of Senator Smoot, chairman of the Senate committee on finance, the tax bill will be ready for the Senate tomorrow or Wednesday at the latest.

There has been a general understanding that the tax bill will be taken up without delay. This action is imperative if the country is to get the benefit of tax reductions on March 15. Thus the question of

CONTINUED ON FOURTH PAGE.

Many Lives Are Lost In Jugoslav Tornado

Belgrade, Jan. 17 (By A. P.).—Many lives have been lost in a terrific tornado which swept the country yesterday and today. Huge damage has been reported. Communications and public utilities are completely disorganized. The extent of the losses can not be determined for several days. Late this afternoon the storm still was raging.

Rubber-Tired Skates Provided for Police

Berlin, Jan. 17 (By A. P.).—Police making the rounds of their beats on rubber tired roller skates will soon be seen in Dresden. The first roller skating class of twenty police begins this week, a professional skater being employed as instructor. Even moving target practice on skates is planned.

The skate order has been issued to enable the police to cover more territory, the Versailles treaty having placed a limit on German police forces.

All Efforts to Denature Dance Called Failures

Detroit, Jan. 17 (By A. P.).—Every effort to denature the dance has ended in failure, declares Dr. W. H. Phelps, editor of the Michigan Christian Advocate, official Methodist Episcopal organ for the Detroit area.

"Henry Ford has put the world on wheels, but to teach the world to dance decently is a giant task," asserts Dr. Phelps. "We wish he could do it; but our faith is admittedly small. Our cocksureness about the dance is gone, but our old convictions have not faded.

"We no longer think of the dance as wicked, as we once did, but rather as dangerous."

There are worse things than the dance, the writer adds, and asserts that the "night automobile undoubtedly is luring more girls to immorality than the dance ever did, and that is saying a good deal."

3 BANDITS SEEK TO LOOT SAFES IN LARGE STORE

Gain Entrance in Early Morning and Knock Down Night Watchman.

FRIGHTENED, THEY FLEE

Three unmasked bandits early yesterday morning overpowered George Meitzey, 50 years old, watchman at the Palais Royal department store, but were frightened away before they could loot five safes on the fourth floor of the building.

More than 50 policemen and headquarters detectives, under command of Capt. Bean of the First precinct, searched the building for more than four hours in an effort to find the robbers believed hiding in the building.

Meitzey was knocked down, handcuffed and wrapped up in bagging by the robbers, who entered the store, Eleventh and G streets northwest, shortly after 7 o'clock yesterday morning.

One of the bandits, police say the watchman told them, rang the bell at the Eleventh street entrance just after he had made his round of the building. Thinking the highwayman was one of the clerks arriving to take part in the annual inventory, Meitzey told the police he let the man enter.

Once inside, the robber hit Meitzey on the head, knocking him to the floor. Two other men then entered, one striking Meitzey again while the other put handcuffs on him. One of the robbers, according to Meitzey, seized one of the coverings off a counter nearby and wrapped him in it.

After the bandits left him, Meitzey freed himself, rushed to the Eleventh street entrance and shouted for help. The manager of a nearby restaurant called the police.

Soviet Movie Trust Sends for Chaplin

Leningrad, Russia, Jan. 17 (By A. P.).—The soviet state's motion picture monopoly has invited Charlie Chaplin to take part in a film based on Nikolai Gogol's satire on Russian life, called "The Overcoat."

Picture experts are of the opinion that this vehicle would give Chaplin an opportunity to distinguish himself as much by his overcoat as he did by his trousers and shoes.

JUST NATURALLY SHY, SAYS IRVING BERLIN

Composer Sings at London Club at Farewell Party for Sophie Tucker.

London, Jan. 17 (By A. P.).—Irving Berlin made a surprise appearance at the Kit Cat club in the early hours of Sunday and sang a song, says the Graphic. The occasion was a farewell party to Sophie Tucker, who has been singing Berlin's songs in England. Irving sang "Remember," which was dedicated to Ellin Mackay, when their marriage seemed remote.

The reporter of the Graphic afterward cornered the composer in the club, who said in reply to a question:

"We have only locked ourselves in the hotel because we are naturally shy. But I had to come and say good-by to Sophie. She says I made her success, but I guess it is truer that she made mine."

Mrs. Berlin accompanied her husband to the club, which is a private one. She wore a simple pink evening gown.

OPPOSITION BARRED FROM CHAMBER BY MUSSOLINI'S ORDER

Aventine Deputies Must Recant Before They Can Come Back.

SAYS THEY INSULTED MEMORY OF DOWAGER

Protesting He's No Myth, the Premier Again Defies Foes Amid Cheers.

Rome, Jan. 17 (By A. P.).—Political opposition to the fascist regime is useless and absurd, Premier Mussolini told the chamber of deputies this afternoon in announcing that, so long as he held power, the Aventine oppositionists would not be permitted to return to the chamber unless they renounced their "die-hard" antagonism to fascism.

The premier's statement was made at a special session called to discuss the "moral question" of the Aventine opposition's accusation that Mussolini was implicated in the murder of the socialist deputy, Matteotti.

Assails the Opposition.

At the memorial services yesterday for Dowager Queen Margherita the so-called Aventine opposition, members of the popular party, entered the chamber, after having refused to take part in the proceedings of that body for many months. Serious disorders arose, in which some of the recalcitrant deputies were injured. Today the premier accused them of adding insult to injury in choosing as the moment for their return the commemoration of "the first Italian queen, who loved fascism intensely, and who was intensely beloved by fascism."

Instead of explaining why they came back with the "moral question" unsolved, the oppositionists, Mussolini declared, "sneaked into this assembly, hoping for impunity because our emotions were aroused by memory of the great dead."

Is No Myth, He Says.

"I must repeat my clear intimation," he continued, "I must again confront the oppositionists with our unshakable conditions. The opposition has spoken of fascism as being a 'myth.' Personally, I refuse to be a myth; I do not desire to be shelved before my time. I am extremely alive, like all fascists. Anyhow, many of those who desire to burn incense before mythical personages often are liars and cowards. Whoever from Aventine desires to reenter the chamber, thanks to our tolerance, must solemnly and publicly fulfill three conditions:

"First, acknowledge that the fascist revolution is an accomplished fact and has by now become a regime which has profoundly changed the constitution of the Italian state, so that preconceived opposition is politically useless and historically absurd, and may be un-

CONTINUED ON SECOND PAGE.

58 Columbia Seniors Would Wed for Cash

Special to The Washington Post.

New York, Jan. 17.—Fifty-eight Columbia university seniors will marry for money if they get the chance. Sixty-five believe prohibition "is a bad thing for the country." Fourteen have never danced.

Such were the results today of a questionnaire answered by 130 of the 300 last year students. Fifty-seven favor bachelorhood. Whisky and water were named favorite drinks and Mark Twain their favorite author.

Eighty-six seniors admitted they had been kissed. Twelve declared their college education had not been worth while.

Destroyer Refuses To Launch; Frozen In

London, Jan. 17 (By A. P.).—England's coldest weather in many years upset the launching program at Southampton yesterday of the first torpedo boat destroyer built since the war. Lady Chatfield, wife of Admiral Sir Alfred Chatfield, broke a bottle of champagne over the destroyer's bows and named the craft Amazon, but the Amazon would not budge; she was frozen in the slipway.

Zero weather prevails in various parts of the country, highways are impassable owing to snowdrifts, and railway traffic is also impeded.

Population of 14,567 Found in Swan Census

Census takers who think it a hard job to count all the people in a city should take a week off and join experts of the Biological Survey in taking a census of swans.

The experts have finally completed their first swan census at the swan winter resorts, Chesapeake Bay, Md., Back Bay, Va., and Carrituck Sound, N. C. They were favored a bit by the fact that the swans have grown tame under a ten-year protection law. The swans have increased so under the protective law that sportsmen claim that they consume large quantities of duck foods in shooting ponds and club reserves. Under the provisions of the law, the protection will not be lifted next December, as scheduled, unless President Coolidge decrees an open swan season.

The exact count in this census was 14,567. But it is declared that at least several hundred escaped the count.

BRIDGE-JUMPING SUICIDE WAS WILLIAM MORELAND

Harbor Police Recover Body, Which Is Identified by Brother.

LONG TIME IN ILL HEALTH

The body of the man who Friday afternoon jumped from the Pennsylvania avenue bridge in the Southeast was recovered yesterday by police of the Harbor precinct and identified as that of William Moreland, 42 years old, of 1244 Thirty-sixth street northwest. Coroner J. Ramsey Nevitt issued a certificate of suicidal death.

According to relatives of the dead man, despondency over persistent and continued ill health is believed to have caused him to end his life. He had been employed as a clerk in the office of the director of public buildings and grounds, where he worked until Christmas eve last, when he was stricken with a third serious attack of neuritis in the right knee. Previous to this the deceased was forced to quit the bureau of engraving and printing for similar reasons.

Thomas Moreland, brother of the dead man, said that early Friday morning his brother arose and said that he was feeling unusually bad and was going out. Nothing more was heard of him from that time until yesterday, when his brother identified his brown slouch hat at the District morgue, where he had been calling for the past two days after reading in The Post an account of the unidentified white man who jumped from the bridge Friday.

He is survived by his mother, Mrs. Nattie Moreland, 70 years old, and two brothers, Thomas and Ambrose, with whom he made his home at the Thirty-sixth street address. He attended the Holy Trinity Catholic church in Georgetown.

M'CORMICK TO JOIN WIFE IN PARIS SOON

Personal Matter, He Declares, Forced Him to Change Plans on Liner.

New York, Jan. 17 (By A. P.).—Harold F. McCormick said today that his sudden decision not to accompany his wife, Ganna Walska, operatic aspirant, to Europe was due to the arising of a "personal matter that necessitated my staying here for the present."

"In a week or two," he added, "I plan to join my wife in Paris. There is really no particular significance of any kind. It was just one of those things that might come up in the life of any man and force him to change his plans."

Mr. McCormick left the liner Paris yesterday a few minutes before it sailed, having his luggage removed from his stateroom after he had bid gooy-by to friends. His wife expects to appear in "Madame Butterfly" in a Paris theater controlled by her husband.

4 Airplanes Burned At Ford's Airport

Detroit, Jan. 17 (By A. P.).—Fire of undetermined origin destroyed the experimental building at the Ford airport at Dearborn, a suburb, early today. The building was a one-story structure about 200 feet long. Four airplanes, almost completed, which were in the building, were burned. The loss is estimated at $250,000.

FLORIDA—BEST SERVICE TO ALL resorts of Florida, Cuba, South. Nine trains daily with thru sleepers via Atlantic Coast Line, 1418 H st. nw. —Adv.

GUGGENHEIM GIVES $2,500,000 TO AID AMERICAN AVIATION

Trustees to Cooperate With Government in the Project.

WANTS YOUNG MEN GIVEN OPPORTUNITIES

Public Must Be Awakened, Banker and Mining Man Writes to Hoover.

New York, Jan. 17 (By A. P.).—Donation of $2,500,000 to aid in the advancement of aeronautics and aviation in this country was announced today by Daniel Guggenheim, banker and mining man, who gave $500,000 last year for the establishment of a school of aeronautics at New York university.

Mr. Guggenheim, in making the announcement in a letter to Herbert Hoover, Secretary of Commerce, said the fund would be used in cooperating with Mr. Hoover and all agencies of the government, and the public generally, in promoting aeronautics. He expressed the desire that the fund be restricted to civil activities and that work which is properly a government function be avoided.

Mr. Hoover was assured that his department would be cooperated with in "every possible manner." Mr. Guggenheim explained that his action in deciding to establish such a fund was taken particularly in view of President Coolidge's indorsement of the recommendation by the national advisory committee for aeronautics that a bureau of air navigation be established in the Department of Commerce.

Trustees to Be in Charge.

The fund will be administered by the Daniel Guggenheim fund for the promotion of aviation, the trustees of which will be "men of eminence and competence," Mr. Guggenheim announced. He said he immediately would place $500,000 at the disposal of the trustees and would supply further funds, up to an additional total of $2,000,000, when, in the judgment of the trustees, it could be used wisely to promote the aims of the fund.

The trustees, Mr. Guggenheim said, would have unrestricted power to do anything which, in their judgment, may develop aeronautics. He stipulated that the fund should not be a profit-making enterprise and any earnings that may be realized were to be added to the fund. The general purposes of the fund, as outlined by Mr. Guggenheim, are to be as follows:

To promote aeronautical education in both institutions of learning and among the general public.

To assist in the extension of fundamental aeronautical science.

To assist in the development of commercial aircraft and aircraft equipment.

To further the application of aircraft in business, industry and

CONTINUED ON SECOND PAGE.

Raiders Arrest 200 In Greenwich Village

New York, Jan. 17 (By A. P.).—Police raided the Miami inn in Greenwich Village early today and arrested 150 men and 50 young women, taking them to the Charles street station in motor patrols. The raid, accomplished by Inspector Thomas Donahue and four detectives, caused excitement in the village.

A man who said he was Emil Fougnier was charged with violation of the Volstead act and with conducting a disorderly house, though he denied he was the manager of the place. The other persons arrested were charged with disorderly conduct.

2 Must Die Thursday; Executioner Resigns

Special to The Washington Post.

Ossining, N. Y., Jan. 17.—Two men are to die in the electric chair at Sing Sing on Thursday, and there is no one to put them to death. Executioner John Hulbert resigned today. He has determined never again to push the lever which brings death to doomed men. He killed 120 men at $150 the execution in the twelve years he held the position. That was enough.

Ambrose Ross and John L. Slattery, who murdered Ernest Whitman in a bank holdup at Bellmoor, L. I., are the two whose deaths have been set for Thursday.

Index to Today's Issue.

Pages.
1—Women Appeal to President.
Cloture on Court Discussed.
Guggenheim Aids Aviation.
Mussolini Bars Opposition.
Bandits Enter Capital Store.
Trolley Car Falls Into River.
2—Wan Trial in Second Week.
Scouts Fail to See Coolidge.
Wheeler Sees Autocracy.
3—Pershing to Remain Here.
4—House Tax Bill in Senate.
Red Cross Invites 17 Nations.
5—Secret Coal Pact Alleged.
6—Editorials.
7—Society.
8—Children Stand for Wilhelm.
9—Magazine Features.
10-11—Financial News.
12—Classified Advertising.
13-14-15—Sports.
16—Daily Radio Program.
17—At the Local Theaters.
18—Eight Conventions for City.
Student Strike Is Ended.
Ministers Advocate Thrift.
Chevy Chase Church Opened.
The News in Pictures.

PLUNGE OF TROLLEY CAR INTO OHIO RIVER KILLS 3

3 Others Missing, Score Hurt in Wild Tumble From Pittsburgh Bridge.

PASSENGERS IN A PANIC

Pittsburgh, Pa., Jan. 17 (By A. P.).—With three known dead and three missing out of at least 24 persons who were on a Pittsburgh Railways street car which plunged 40 feet into the Ohio river from the Fleming Park bridge at McKees Rocks, a suburb, tonight, efforts were being pushed to raise the car in hope that the bodies of those unaccounted for may be found inside or underneath it.

The known victims are Miss Agnes Johnson, 23, of Hazlewood, a suburb; Mrs. Rebecca McKee, 60, and her granddaughter, Marion Signet, both of Wilkinsburg, also a suburb.

Nineteen persons suffered injuries in the crash and sixteen were removed to hospitals. D. E. Shell, the conductor, has not been found.

F. M. Cornwell, a diver, went into the car, which is about half submerged with one end resting on the river bank, but reported that no bodies were in sight.

Rivermen in skiffs searched the surface of the water, but were unable to locate any bodies.

The passengers saved were brought to shore by police and volunteer rescue workers, and then rushed to hospitals.

According to an eyewitness, the car, bound for McKees Rocks from

CONTINUED ON THIRD PAGE

Alleged Crime Trust Heads Taken in Raid

Chicago, Jan. 17 (By A. P.).—Police sorties into underworld haunts today brought arrest of a dozen suspects in the slaying of Harry Schneider, "the schoolmaster," who was shot on the threshold of his home Saturday. Investigators proceeded on a theory that Schneider was killed because he turned informer.

Two men were held tonight as the principal catch of the raids. They are William (Gyp) Gold and Max Weiner. Police say they, as heads of a $1,000,000 crime trust, sold the stolen goods which led to the conviction of Harry Zimmerman, upon whom Schneider is said to have "squealed."

SNOW-WEIGHTED ROOF KILLS TWO CHILDREN

Father, C. M. Walker, Is Hurt in Stable at Home Near Charlottesville.

Charlottesville Va., Jan. 17.—Bettie Wysor Walker, 7, and Charles M. Walker, jr., 3, only children of Charles M. Walker, president of the Walker Iron Works, this city, were almost instantly killed this morning when the roof of a stable at their suburban home near Fries Springs collapsed.

The children accompanied the father to the barn and while the hired man was milking a cow the stable roof, piled with snow, crashed in. All four persons were pinned by the falling timbers. A heavy beam struck the little girl on the back of the neck, causing instant death, while the boy, caught under the cow's head, expired before he could be removed. The father was rendered unconscious.

Walker is a son of the late George Walker, for years professor of Latin at Virginia Polytechnic institute. The family came here four years ago from Roanoke.

WOMEN WORKERS ASK PRESIDENT FOR EQUAL LABOR RIGHT

They Go in Rain to Give Petition to a White House Attache.

COOLIDGE RECEIVES COMMITTEE TODAY

Arguments for Constitutional Ban on Protective Laws Heard in Theater.

Memories of the picketing of the White House by militant suffragists a decade ago were recalled yesterday when 150 factory, store and office working women from a dozen states, each carrying the purple, white and gold banner of the National Women's party, marched in the rain from the Schubert-Belasco theater to the President's office, bearing a petition asking him to support the equal rights amendment to the Constitution now pending before Congress.

The petition was left with a uniformed attendant at the executive office.

The occasion was a meeting of the industrial section of the National Woman's party, called to precede the industrial conference of women to open today under the auspices of the woman's bureau of the Department of Labor.

"Protective" Laws Assailed.

The conference will be composed principally of women advocating legislation usually referred to as protective of women, such as the eight-hour day for women and women's minimum wage laws. At the meeting yesterday these laws were opposed as "protective" in name only and their effect was described as depriving women of jobs and reducing their wages.

During the course of the meeting, a delegation left the theater with the petition for the President. When it returned, it was announced that the President would receive a committee at 11:45 a. m. today for elaboration of the plea. The committee that will call at the White House today will be composed of Miss Mary Murray, president of a league of women street car workers in New York, Miss Josephine Casey, a labor union official from Chicago, Miss Myrtle Cain, formerly a member of the legislature of Minnesota, and Miss Margaret Hinchley, labor organizer from New York.

These and Miss Gail Loughlin and Mrs. Doris Stevens Malone, addressed the meeting yesterday. Mrs. Malone said:

Safeguards for Weak Asked.

"We believe in protection of the weak, by legislation or otherwise. But special legislation purporting to protect women insults our sex by implying that womanhood and weakness are synonymous. We resent this and demand that welfare legislation be for the protection of the weak of both sexes alike or be left unenacted."

Miss Cain, an active union organizer, explained that workingmen will not submit to an eight-hour law, preferring to secure the eight-hour day through their labor unions.

"This makes their eight-hour day a very different thing from ours," she said. "They have a basic eight-hour day, being permitted to work overtime at a higher rate of pay. We have a compulsory, rigid eight-hour day, without the opportunity to work overtime at a higher rate."

The text of the petition carried to the President's office by the women was as follows:

President's Aid Sought.

"We, self-supporting women from various parts of the country, have gathered to ask you as the head of our nation and the leader of the party in control of our government, to give your powerful aid to securing the immediate passage of the equal rights amendment.

"Equality in the suffrage between men and women was held so important that our national Constitution was enlarged in order to guarantee this right to women. Even more important to women is the right to earn their living on equal terms with men. We ask that this most important right of all be guaranteed by our national Constitution so that women shall no longer be handicapped by laws debarring them from industrial equality with men.

"We who are earning our living find our struggle made more dim-

CONTINUED ON FOURTH PAGE.

WAN TRIAL ENTERS SECOND WEEK; MAY LAST THREE MORE

Former Landlady to Take Stand Again in Case of Young Chinese.

55 WITNESSES MAY BE CALLED BY BOTH SIDES

Prisoner, After 7 Years in Jail, Found Weaker; Is Seen as Model Convict.

The trial of Ziang Sun Wan, charged with killing one of the three Chinese murdered here in 1919, will enter its second week in criminal court this morning.

Wan, held in the District jail for almost seven years, makes the journey to and from the courthouse in a big, black motor van. A deputy marshal is at his side at all times. The marshal rarely holds the Chinese, however, for there is no reason to believe that he will attempt to break away.

Mrs. Gertrude Bartels will be in the witness chair when court convenes. She is the proprietor of a New York avenue rooming house in which Wan lived before and after the triple murder. In her testimony Friday afternoon she told how she had warned Wan against drinking.

55 Witnesses Expected.

It is believed that the case will continue at least three weeks more. United States Attorney Peyton Gordon has more than 40 government witnesses on his list, and most of them are expected to be called. Wilton J. Lambert, who heads the defense counsel, will probably call about fifteen witnesses.

In the seven years Wan has been in the District jail he said good-by to nine condemned men as they passed by his cell on their way to the gallows. At one time, he himself had but two days to live.

Wan is a model prisoner at the jail, a reporter learned on a visit there. The reporter found him doing chores, being allowed to roam over four tiers in the jail. This is a welcome relief after his years of confinement in murderers' row.

Weakened by Confinement.

While the Chinese has broadened and has taken on weight, he declares that his confinement has made him extremely weak, and even the rides to and from the courthouse cause him to feel dizzy.

Wan was convicted and sentenced to hang in May, 1920. The United States Supreme Court ordered the new trial that is now being given him.

MAN SLEEPS; HOME BURNS.

$2,000 Damage Caused by Fire to Fourteenth Street House.

Fire of an unknown origin yesterday damaged the home occupied by H. C. Black, at 2516 Fourteenth street northwest, to the extent of approximately $2,000.

Black, who was asleep in a front room on the second floor when the fire started, did not discover it in time to prevent the headway which it made. No one was injured.

Whassat?
By J. H. Striebel

JEWISH RELIEF DRIVE TO BE STARTED TODAY

D. A. Brown and Rabbi Simon to Address Workers at Luncheon.

$100,000 IS SOUGHT HERE

The campaign to raise $100,000, the District's quota of the national fund for relief and settlement work among the Jews of Poland and Russia, will be opened today by local Jewish leaders at a luncheon meeting in the Arlington hotel.

David A. Brown, of Detroit, director of the national campaign, which seeks to raise $15,000,000, will be the principal speaker. Rabbi Abram Simon, of the local organization committee, will also speak. Mr. Brown is well known for his campaign work for a number of causes. He directed the $14,000,000 Jewish war sufferers' campaign in 1921-22, and the back-to-the-soil movement among the Jews of Russia.

Rudolph B. Behrend has been named temporary chairman of the local campaign committee. Other members are Rabbi Abram Simon, Maurice Bisgyer, Morris Cafritz, M. Garfinckel, Paul Himmelfarb, Mrs. Henry Hirsch, Simon Lyon, M. D. Rosenberg, Joseph Tepper and Joseph A. Wilner.

Sixty million dollars has already been spent for the relief of the Jews in eastern Europe, and the $15,000,000 additional, which is expected to be raised, is for the continuance of the work. A small part of the money so received will be used for work in Palestine, but an additional campaign for relief in Palestine will be conducted after this campaign is concluded.

852 NEW YORK BOY SCOUTS FAIL TO SEE COOLIDGE TO SALUTE

President Kept From Going to Church by Indisposition of Mrs. Coolidge.

PILGRIMAGE TO TOMB OF UNKNOWN IS MADE

Delegation Leaves Invitation at White House Portico; Senator Edge Speaks.

Eight hundred and fifty-two New York Boy Scouts came here yesterday to see President Coolidge and were disappointed. Happy at the chance of seeing the nation's "Big Chief," they formed about the White House portico yesterday morning to give him a "silent salute" of respect as he left for church. Not a hand went to a hat brim, however, for the President did not go to church. Disappointed, the little fellows walked away, leaving a pasteboard card, three by five feet in dimensions, bearing an invitation to Mr. and Mrs. Coolidge to attend a New York scout rally in March.

The boys arrived at the White House about 10:40 o'clock. Their leaders were informed by Secretary Hoover that owing to the indisposition of Mrs. Coolidge, the President was not receiving nor was he going to church. Mrs. Coolidge appeared at a window and several Scout executives said that the President was seen there also, but on that point there was a difference of opinion. None of the Scouts got to see the President and disappointment was expressed at the Harrington hotel, headquarters of the mission.

Scout leaders said they were aware that White House rules prevented Sunday interviews, but cited Scout regulations forbidding interference with boys' weekday school or tasks. Sunday was the only day they could take for such an occasion and they thought they could see President Coolidge, a national Scout vice president, at least for a moment.

This was the third annual pilgrimage of New York Scouts to Washington. They left New York Saturday night at 11 o'clock, arriving here at 7 o'clock yesterday morning. After breakfast at the Harrington hotel, they went to Arlington cemetery for a ceremony at the tomb of the Unknown Soldier.

Place Wreath on Tomb.

There a detachment placed a wreath on the tomb while scout buglers blew "taps" and the assembly stood at "attention." Colin H. Livingstone, of this city, a national scout vice president and for fifteen years president of the national organization, made a short talk, telling the scouts that the Unknown Soldier had sacrificed all for the country and that they should appreciate his sacrifice by being good citizens.

Senator and Mrs. Edge, of New Jersey, attended their luncheon at the Harrington at 12:30 p. m., following the White House disappointment. The senator gave the boys a talk on patriotism and loyalty, complimenting them by saying that there might be future presidents, vice presidents, senators and representatives among them. John N. Pennell, scoutmaster of Brooklyn troop, No. 51, in charge of the party, described the senator as a "good scout," made him a member of the organization and presented him with a gold scout emblem.

Following dinner, the boys were taken on a sight-seeing tour, visiting points of interest, including the Capitol which was officially opened to them by Representative Ogden Mills at 4:30 o'clock. They returned to New York at 6:20 o'clock last evening.

MANUFACTURER HITS RAILROAD LABOR BILL

Head of Association Says the Watson-Parker Measure Does Not Consider Public.

Pointing out what he believes to be weak spots in the Watson-Parker railroad labor disputes bill, John E. Edgerton, president of the National Association of Manufacturers, who arrived here last night, declared his disapproval of the bill.

"This bill is proclaimed by some as a means of bringing peace to railroading and to be in the public interest. It was submitted to Congress by railroad employes and operators. The public, which is most affected, as users of transportation, was left out of the picture," according to Mr. Edgerton.

"The proposed measure provides no authority for the President to intervene when he thinks it necessary, but only when the mediation board decides that commerce may suffer interruption and so informs the President," Mr. Edgerton said.

$500 Brooch Is Lost First Time It Is Worn

Miss Frances Lee, who was visiting this city yesterday as a member of a party with Bernard Baruch, formerly chairman of the War Industries Board, reported to police the loss of an oval-shaped brooch, set with diamonds and rubies, valued at more than $500.

Miss Lee, who lives in New York city, and the others were staying on the private railroad car of Mr. Baruch at the Union station. The brooch was a Christmas gift, Miss Lee told police, and she also said that yesterday was the first time she had worn it. The party left Washington late yesterday for New York city.

AUTOCRACY LOOMS AS DANGER TO U. S., WHEELER DECLARES

Senator, in Baltimore Speech, Pleads for Return to Democratic Forms.

DICTATOR IS POSSIBLE AT PRESENT, HE SAYS

Gradual Swinging Away From Constitution Seen in Increase in Bureaus.

Special to The Washington Post.

Baltimore, Jan. 17.—Conjuring up a possible "man on horseback," who, under existing conditions, might "set himself up as a dictator and abolish Congress," Senator Burton K. Wheeler, radical Democrat from Montana, tonight warmly defended the legislative branch of the government.

In some respects his address was remarkable in that it voiced a protest against continued centralization in government, just as did Senator James W. Wadsworth, of New York, in his address Saturday, in New York. Both members of the upper house, the radical and conservative, assailed the present tendency toward government by executive order and the setting up of bureaucracies. Each, in turn, argued for a return to the system of popular control.

The Wheeler address tonight was before the Baltimore Open Forum. The Montana senator, who was running mate to the late Senator La Follette in the last national campaign, while assailing the Coolidge administration in specific terms, at the same time took advantage of the opportunity to insist that there seems to be an organized campaign to discredit Congress.

Danger is From Within.

"The greatest danger threatening our civil and political liberties," he said, "here in America is not the alleged 'red' propaganda; it is not the possibility of foreign entanglements, nor invasion by sea or air. We are not threatened with dangers from without, but from a cancerous growth from within.

"Our greatest danger is the tendency to drift away from our anchorage of representative democracy toward a centralized government conducted by executive order in defiance of the will of the people as expressed by their representative bodies.

"If this country had a man in the White House with the courage of a Mussolini he might set himself as a dictator and abolish Congress, and he would have the enthusiastic support of some of our great financiers, profiteers and industrial overlords."

Denounces Present System.

Baltimore, Md., Jan. 17 (By A. P.).—Never has the legislative power under the Constitution been flouted and defied by the executive as it has been in the last few years, Senator Wheeler (Democrat), Montana, declared.

"Instead of a 'government of the people, by the people and for the people,'" Senator Wheeler said, "we have a government by propaganda and by executive order, transmitted through the medium of lame ducks and other servile appointees named by the President to positions of enormous power in the departments and bureaus.

"We have government by intimidation, by which members of Congress and government employes who have revealed fraud or inefficiency are punished by ostracism or dismissal from the service. We have government by blackmail, for the details of which I refer you to the experiences of Senator Couzens, of Michigan.

"Dominated by Finance."

"The executive branch of the government in the contest for supremacy with the legislative branch is dominated today by the great financial, industrial and commercial interests. There was a time when the Napoleons of finance and the captains of industry came to Washington by night and held secret conferences with the White House.

"That day is past. They now come in the full light of day, breakfast with President Coolidge, or spend the week-end on the Mayflower at government expense.

"The actual governmental business of Washington is executed today through the departments and bureaus. These have become the tentacles of the executive power, reaching into every function in government, even to the legislative branch.

"No law can be presented to Congress that affects in any way a departmental matter before it has been submitted to that department and a report had thereon. The departments and subordinate bureaus have become the censors of legislation."

Daily Study of Upper Air Currents Ordered

Atmospheric conditions in the upper air will be reported daily to the weather bureau by naval air station pilots at Anacostia. Occasional observations have been of such service in forecasting weather conditions that the Secretary of the Navy has authorized daily observations.

A specially equipped plane, with an aerological observer aboard, rises each morning to note air conditions and cloud formations. The condition of the upper strata of air is believed to largely determine the weather conditions nearer to earth.

Since the observations began in June, 1925, the plane has made 113 flights with an aggregate of 65 hours in the air. The highest altitude reached was 18,156 feet. Special arrangements have been made to reach higher altitudes during the hurricane season to further assist the weather bureau in predicting the occurrence and magnitude of hurricanes.

AVENTINE OPPOSITION EXILED BY MUSSOLINI

CONTINUED FROM FIRST PAGE.

derstood only by those who live outside the limits of the state.

"Second, acknowledge not less publicly and solemnly that the nefarious and scandalous campaign of Aventine has miserably failed, because of a moral question regarding the fascist government and party that has never existed.

"Third, they must publicly and solemnly separate their responsibility from that of persons who, across the frontiers, continue anti-fascist agitation.

"After having accepted and fulfilled these conditions, the disbanded Aventine deputies may hope that we will be tolerant and that they may reenter the chamber. But without acceptance and execution of these conditions they will never reenter so long as I shall be in this place, and I expect and intend to remain here for a long time."

"Forever Forever!" was roared from all the benches in answer. Mussolini received an ovation and was wildly cheered, those in the galleries joining with those on the floor of the house. The chamber then adjourned until January 21.

GUGGENHEIM CREATES FUND TO AID AVIATION

CONTINUED FROM FIRST PAGE.

other economic and social activities of the nation.

"There is urgent need in our country for immediate practical and substantial assistance in aviation in its commercial, industrial and scientific aspects," he said in his letter to Mr. Hoover. "No less urgent is the need to awaken the American public, especially our business men, to the advantages and possibilities of commercial aircraft—in a word, to make the American public in a very real sense 'air wise.'"

The establishment of additional schools, such as that at New York university, "may well be warranted in the near future," he said.

"Among the most important objects which I would now like to see accomplished at the earliest possible moment," he wrote, "is the development of opportunities for new fields of employment of American young men. My hopes, therefore, are that through the impetus which the Daniel Guggenheim fund for the promotion of aeronautics shall give attractive opportunities for men to work and serve in the air may develop far more rapidly than would otherwise be the case."

He said he was convinced that there is a function which can be performed only by private enterprise aside from the proper function of the government.

WINKING AT DRY LAWS DENOUNCED BY COOPER

Representative, Lecturing at New Hamline Church, Predicts Enforcement.

BISHOP GIVES SERMON

Drinking members of Congress, lawyers, bankers, and the so-called "smart set" were told to stop, look and listen by Representative John G. Cooper, of Ohio, former railroad engineer, speaking last night in the new Hamline Methodist Episcopal church at Sixteenth and Allison streets.

"The man who breaks the prohibition law has no right to expect morality in his own family since he breaks laws himself," Mr. Cooper declared. Disrespect for law, especially of the eighteenth amendment, was described as the unpardonable sin of the American people. "That the amendment should be enforced, to my opinion, is not a debatable question," Mr. Cooper asserted. "The criminal obeys only those laws that he wants to," the speaker added.

Agitation for legislation legalizing the sale of light wine and beer was branded by Mr. Cooper as an attempt on the part of 30 liquor organizations to bring back the saloon. Representative Cooper said that the prohibition law would be enforced as soon as enforcement officers were chosen who did not themselves wink at the law.

Speaking at the morning service of the church yesterday, the Rt. Rev. Frank M. Bristol declared that "we are all laborers together with Good."

Autoist Is Arrested After Patrol Is Hit

After he is alleged to have collided with the police patrol of the Eighth precinct which was parked in front of 2303 Sherman avenue northwest early yesterday morning, Harry Cochran, 3526 Park place northwest was arrested on a charge of reckless driving.

Cochran, police state, was driving an automobile said to be owned by Henry Purchell of the same address and ran directly into the front of the patrol parked in front of the Sherman avenue address where a raid was being conducted under Lieut. C. H. Bremmermann.

Holy Name's School Ready for Inspection

An invitation has been extended all members of Holy Name church and their friends to inspect the new parish school on West Virginia avenue and Neal street northeast, tomorrow evening at 8 o'clock. The school was built at a cost of $212,000.

The monthly card party will be held at the school tomorrow evening. There will be dancing, and refreshments will be served in the basement. The Rev. Father Dowling is pastor of the church, and the Rev. Father Calan, assistant pastor.

Judge Places Trained Nurse on Probation

Judge Wendell P. Stafford, of criminal court 2, who heard the case of Evelyn L. Moran, a trained nurse, brought before him on a charge connected with narcotics, Saturday placed the woman on probation.

The statement appearing in The Sunday Post that the nurse was sentenced to serve two years and then placed on probation was erroneous.

SPECIAL NOTICES

REPORT OF THE TERMINAL STORAGE Company of the District of Columbia for the year ending December 31, 1925. We, the president, and a majority of the directors of the Terminal Storage Company of the District of Columbia, do hereby report and certify that the capital of said company is five hundred fifty thousand dollars ($550,000), fully paid, and that there are no existing debts. EDWARD J. STELLWAGEN, president; W. S. HARBAN, CHARLES F. WILSON, JAMES R. LAMBIE, directors.

District of Columbia, ss.: Edward J. Stellwagen, president of the Terminal Storage Company of the District of Columbia, being duly sworn deposes and says that the above statement is true, to the best of his knowledge and belief. EDWARD J. STELLWAGEN.

Subscribed and sworn to before me this 15th day of January, A. D. 1926. (Notarial seal.) J. DUTTON WAINWRIGHT, Notary Public, D. C.

THE ANNUAL MEETING OF THE STOCKholders of The Washington Post Company for the election of directors for the ensuing year will be held on THURSDAY, January 28, 1926, at the publishing office of the company, 1341 Pennsylvania avenue, Washington, D. C., at 11 a. m. EDWARD B. McLEAN, President. DONALD A. WILEY, Secretary and Treasurer. jan 28.

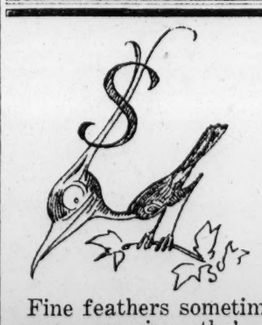

Fine feathers sometimes seem expensive, tho' we see to it that even our most costly raiment is never priced out of proportion to its value.

Better yet—right now we've revised prices on several thousand of our finest feathers, that will allow you savings of $10 and $20.

No special sale—just special opportunities for those interested.

For recurring cold spells—heavier underwear in wool and cotton, wool and silk, and pure merino wool.

Wool socks and mufflers.

Heavy overcoats, lined gloves.

Furnishings reduced 20% (with a few exceptions).

ROGERS PEET COMPANY, NEW YORK, EXCLUSIVE AGENTS.

MEYER'S SHOP
ROGERS PEET CLOTHING
1331 F STREET

UNITED STATES STORAGE CO.
FIRE-PROOF WAREHOUSE
STORAGE-MOVING-CRATING
418-20 10th N. W. Main 4229 Frk. 2428

Make That Luncheon Appointment at
The Harrington
Special Luncheon, 75c
A la Carte If Preferred
Management FRANK MAYER

Owners of other makes trade quickly for
Studebaker
Power-Durability-Finish

READ ABOUT
MOLLIE
Today's Post
Page 9

BUILDS STRENGTH TO FIGHT COLDS
FATHER JOHN'S MEDICINE
ALL PURE FOOD
OVER 70 YEARS OF SUCCESS

We've added a special group to our
Semi-Annual Sale of
Overcoats
Selling Regularly From
$40 to $45
NOW
$24.75
No Charge for Alterations
Grosner's
1325 F STREET
House of Kuppenheimer Good Clothes

From the AVENUE *at* NINTH

JANUARY CLEARANCE SALES
STOREWIDE REDUCTIONS
Suits and Overcoats

$29.50 — Including about five hundred suits and overcoats that have been $35 and $40.

$39.50 — Including three hundred and fifty suits and overcoats that were $45-$50—Worumbo overcoats at this price.

$49.50 — Including two hundred and fifty suits and overcoat that have sold up to $75. Some Hickey Freeman suits included.

Parker-Bridget Co.
The Avenue at Ninth

NATIONALLY (PB) KNOWN STORE

Homes of Many Charms
The exterior design and interior plan and finish of these Semi-detached Homes—
3617 to 3633 Everett Street
Just West of Connecticut Avenue
Chevy Chase, D. C.
will appeal to your appreciation of the effective and the practical. They provide the utmost in living comfort and housekeeping convenience—and the location is most desirable from the point of accessibility and investment value.
Price and terms—are exceptional
Open, lighted and heated every day and evening. Or phone our office up to 9 P. M.
McKEEVER and GOSS
Deal With a Realtor
1415 K Street Main 4752

SAVES 50 PER CENT OF FUEL COST IN LOCAL RESIDENCE

THOS. CUSACK CO.,
Washington, D. C.

May 19, 1925.

Ray Engineering Co.,
1130 Woodward Bldg., Washington, D. C.

Gentlemen: In September, 1924, one of your burners was installed in my residence, 1943 Calvert Street N. W., which has been very satisfactory.

Your representative making the sale to me made no claim that it would save any money on fuel, but I think it is only fair for me to state that I find that the fuel used and expense of running same is about half the amount that I spent in using coal.

IN OTHER WORDS, THE WINTER OF 1923-1924 MY COAL BILL AND EXPENSE AMOUNTED TO $250.00, WHILE LAST YEAR, OR THE WINTER OF 1924-1925, MY OIL BILL AND EXPENSE AMOUNTED TO ABOUT $125.00, BEING HALF THE AMOUNT OF COAL, to say nothing of the cleanliness and even temperature during the entire winter.

You may be sure that I am very much pleased.

Very truly yours,
JES:ER J. E. SHOEMAKER.

The Ray Engineering Company
1130 Woodward Bldg. Phone Main 10114
Engineering, Installation and Service
M. B. CASEY COMPANY
Phone Col. 155. Night Service, Adams 8565. 1430 Irving St. N.W.

PERSHING'S RETURN TO ARICA REGARDED NOW AS DOUBTFUL

Observers Say General Could Not Go Back After Charges Against Chile.

REPORTS OF OTHERS SAID TO UPHOLD HIM

Embassy Officials Here Refuse to Comment; State Department Silent.

(By the Associated Press.)

Developments of the last 24 hours are regarded here as lessening the likelihood that Gen. Pershing will return to Arica, after receiving dental and medical treatment here, to resume the post as neutral head of the plebiscitary commission under President Coolidge's arbitral award in the Tacna-Arica dispute between Chile and Peru.

The reflection of his view that there is little hope for a fair plebiscite unless the Chilean government can be brought to restrain the conduct of Chileans in the provinces, carried in an Associated Press dispatch from Arica Saturday, served to confirm, in the minds of many observers, an opinion that he can not consistently return to complete the work.

Gen. Pershing has expressed his feelings on the situation in official and unofficial communications, and Americans who have recently been in Arica, including former Secretary Weeks, also have informed President Coolidge of their impressions. Although they have not been made public, most, if not all, of these views have coincided with those held by the general.

Neither Chilean nor Peruvian embassy officials would comment on the Arica dispatch yesterday. Silence, likewise, was maintained by American officials, who have held, since Gen. Pershing sailed for Arica last July, that he alone was authorized to discuss matters of importance to the Tacna-Arica settlement, as the State Department was not involved and President Coolidge, as arbitrator, could hardly be expected to express his views except when decisions or rulings were requested.

The President, in announcing his decision Friday on a Chilean appeal from a resolution adopted by the plebiscitary commission, upheld Gen. Pershing's interpretation of the award, but eliminated from the consideration a long series of "whereas" clauses in the resolution. These clauses charged offenses against the authority of the commission and the rights of the Peruvian voters and electoral campaigners. Acceptance of the decision was announced yesterday by the Chilean agent, Miquel Cruchaga-Toconal.

DIED

AVERY—On Sunday, January 17, 1926, at Garfield Memorial hospital, MYRA B. AVERY (nee Brown).
Funeral service in the chapel of Thomas S. Sergeon, 1011 Seventh street northwest, on Monday, January 18, at 8 p. m. Interment at Watkins, N. Y.

BANCROFT—On Sunday, January 17, 1926, at Homeopathic hospital, JAY F. BANCROFT, in his seventy-first year.
Notice of funeral services later.

BENNETT—On Saturday, January 16, 1926, at his residence, the Portner, HENRY B. BENNETT, in the ninetieth year of his age.
Funeral from the chapel of the John R. Wright Co., 1337 Tenth street northwest, Monday, January 18, at 1:30 p. m. Interment (private) in Arlington National cemetery. (Fall River, Mass., papers please copy).

BOWMAN—On Friday, January 8, 1926, in California, WILLIAM J., beloved husband of Mary L. Bowman (nee McMillan), father of Alice C. Bowman and brother of Richard F. and David J. Bowman and Catherine M. Fleming.
Funeral from his late residence, 420 Luray place, on Monday, January 18, at 8:30 a. m.; thence to the Sacred Heart church, where mass will be sung at 9 a. m. Relatives and friends invited. Interment at Arlington National cemetery.

BYERLEY—On Sunday, January 17, 1926, at the residence of his daughter, Mrs. J. K. Esler, 3000 Connecticut avenue northwest, SAMUEL BYERLEY.
Interment at Mount Hope cemetery, N. Y. (New York papers please copy.)

CARTER—On Saturday, January 16, 1926, at Ashville, N. C., JAMES M., husband of Georgiana M. Carter.
Funeral services at the S. H. Hines Co. funeral home, 2901 Fourteenth street northwest, on Tuesday, January 19, at 1:30 p. m. Interment in Arlington National cemetery.

CARTER—A special communication of Brightwood lodge, No. 43, F. A. A. M., is called for 12 o'clock noon Tuesday, January 19, 1926, for the purpose of attending the funeral of our late Bro. JAMES M. CARTER.
R. L. SCHREINER, Master.

CASE—On Friday, January 15, 1926, at 1833 Kalorama road northwest, ASENATH J., loving wife of the late Willis Case, in her eightieth year.
Funeral from the Nevius funeral home, 924 New York avenue northwest, on Monday, January 18, at 1:30 p. m. Interment in Arlington National cemetery.

CROUCH—On Sunday, January 17, 1926, at Providence hospital, Margaret Crouch (nee Stadtler), wife of the late Walter F. Crouch, in the sixty-seventh year of her age.
Notice of funeral hereafter.

DOGGETT—On Friday, January 15, 1926, at Providence hospital, VIRGINIA H., beloved wife of the late Meredith J. Doggett.
Funeral from her late residence, 205 E street northeast, on Monday, January 18, at 2 p. m. Relatives and friends invited to attend. Interment in Glenwood cemetery.

DOLPH—On Sunday, January 17, 1926, at her residence, 5303 Colorado avenue northwest, MARY JANE, wife of John Dolph.
Funeral services from her late residence on Tuesday, January 19, at 2 p. m. Interment in Fort Lincoln cemetery.

ESSENBACH—On Sunday, January 17, 1926, at 2 p. m., at her home, 37A Bates street northwest, BETTY, beloved daughter of Samuel Essenbach and beloved sister of Adolph Victor, Lena Goldburg, Annie Schachtman, Helen Poe, Ruth Curtis and Jennie Sisco.
Funeral from her late residence, Monday, January 18, at 1 p. m. Interment Washington Hebrew cemetery.

HARTSHORN—On Saturday, January 16, 1926, at his residence, Kensington, Md., ELDEN J. HARTSHORN, in the eighty-third year of his age.
Funeral postponed; notice later.

HOFMANN—On Sunday, January 17, 1926, at 12:15 a. m., after a long and painful illness, ALBERT, the beloved husband of Lillie C. Hofmann (nee Repp).
Funeral from his late residence, 1431 G street northeast, on Wednesday, January 20, at 2:30 p. m. Relatives and friends invited to attend.

FUNERAL DIRECTORS

J. WILLIAM LEE'S SONS,
FUNERAL DIRECTORS.
Auto service. Commodious chapel and crematorium. Moderate prices.
832 PA. AVE. N. W. Telephone Main 1385.

THOS. S. SERGEON
1011 7th st. nw. Telephone Main 1090.

T. F. COSTELLO
NOW LOCATED AT
1724 N. CAP. ST. NORTH 7976.

HERBERT B. NEVIUS
924 NEW YORK AVE. MAIN 2606.
Private Ambulance.

JAMES T. RYAN
217 Penna. Ave. S. E. Lincoln 142

W. W. Taltavull
14th and Spring Rd.
Col. 464

Frank Geier's Sons Co.
1118 SEVENTH ST. N. W. MAIN
Modern Chapel. Telephone. 2473.

Wm. H. Sardo & Co.
412 H ST. N. E.
Modern Chapel Lincoln 524

NORVAL K. TABLER
1526 L St. N. W. Telephone Main 1544

Gawler Service
Funeral Directors Since 1850
Main 5512 1732 Penna. Ave. N. W.

V. L. SPEARE CO.
Neither the successors of nor connected with the original W. R. Speare establishment
Phone Frank. 6626
Formerly 940 F st. nw. 1009 H St. N.W.

CHAS. S. ZURHORST
301 EAST CAPITOL ST.
Phone Lincoln 372.

FUNERAL DESIGNS

BLACKISTONE'S
Floral "Blanket Sprays"
And Other Beautiful Floral Designs at Moderate Prices. TWO STORES: 14th & H; tel. Main 3707. 1222 F st.; tel. Frank. 5357.

FUNERAL DESIGNS.
Of every description. Moderately priced.
GUDE
1212 F ST. NW. Phone Main 4276.

GEO. C. SHAFFER 900 14th ST. NW.
EXPRESSIVE FLORAL EMBLEMS. Phone M. at moderate prices. Prompt delivery. 2416-106

Trails Poster Girl Over Seas; Finds She's Wed

New York, Jan. 17 (By A. P.). Two years ago Rudolph Raymondi fell in love with the picture of a girl on a Red Cross poster in Rome. He learned that the model for the poster was an American girl and he crossed the ocean to find her. In newspapers, magazines, the movies and along the streets he looked always for the face of his dreams. Finally he saw it smiling at him from the window of a photographer's shop.

The photographer supplied the name and Raymondi called her on the telephone. She already was married, and was deaf to his importunities. When he persisted in his telephone calls she had him arrested today. He was held for arraignment tomorrow.

MRS. HARTSHORN DIES DAY AFTER HUSBAND

Joint Funeral Will Be Held Tomorrow From Church in Kensington.

WAS LEADER IN CLUBS

Mrs. Eliza Bennett Hartshorn, 63 years old, a prominent club woman of Kensington, Md., died as the result of a stroke of paralysis last night in her home. Mrs. Hartshorn will be buried in joint funeral services with her husband, Capt. Elden J. Hartshorn, 83-year-old civil war veteran, who died Saturday in his home in Kensington.

Funeral services for the aged couple will be held tomorrow afternoon at 1:30 o'clock in the Warner Memorial Presbyterian church at Kensington, with burial in the Arlington National cemetery.

Mrs. Hartshorn was past vice regent of the Janet Montgomery chapter of the D. A. R., being a descendant of Roger Williams. She was also affiliated with the Federation of Women's Clubs, of Montgomery county, Md.; first president of the Kensington Women's club, secretary for the Federation of State Clubs, member of the committee of defense during the last war and vice president of the Montgomery County Republican club.

HUNT VICTIM BURIED TODAY.

Rites to Be Held for Boy Who Accidentally Killed Self.

Funeral services for Edward Stebben Walker, jr., 14 years old, of near Mitchellville, Prince Georges county, Md., who accidentally killed himself while hunting Saturday afternoon, will be held this afternoon from his home. Burial will be in Mount Oak cemetery.

The body of the boy was found by his father, Edward S. Walker, sr., near a mink trap on the farm, after he had become alarmed at the boy's absence. It is believed that he slipped while attempting to take a mink from the trap, and the rifle was accidentally discharged. The bullet entered his chin, passing through his head.

Dr. John E. Sansbury who was called, pronounced death as practically instantaneous. Dr. Sansbury remained in attendance on the boy's mother who has been in ill health for some time, and is in a critical condition.

CARTER RITES TOMORROW.

Washington World War Veteran Died in Hospital at Asheville, N. C.

Funeral services for James M. Carter, 44 years old, will be held tomorrow at 1:30 o'clock at Hines' undertaking parlors. Mr. Carter, a veteran of the world war, died of tuberculosis at the Veterans' hospital in Asheville, N. C., where he had been for about a year. He had been engaged in the real estate business here, and was a member of the Chamber of Commerce, the Board of Trade, the Congressional Country club, the Racquet club, the Knights Templar, and Almas temple. He will be buried in Arlington cemetery.

He is survived by his widow and a daughter four years old. Two brothers, Arthur H. Carter, of New York, and Fred A. Carter, of Washington, also survive him. He made his home at Falkstone courts.

HENRY MEAD, 77, DIES.

Veteran of Civil War Will Be Buried on Wednesday.

Henry Mead, 77 years old, veteran of the civil war, died yesterday afternoon of paralysis in his home, 405 G street northeast. Funeral services will be held from the house on Wednesday at 3 p. m. and interment will be in Arlington National cemetery. Mr. Mead was a charter member of the Old Point Lodge, No. 144, I. O. O. F., of Virginia.

He is survived by his wife, Mrs. Annie Mead; three sons, Robert S., Henry E., jr., and Charles J., of Baltimore, Md., and two daughters, Mrs. Martha Gilbert and Mrs. May Belle Gay, of Sandy Hook, N. J. He had resided in Washington for eighteen years.

SCHAFER RITES TOMORROW.

Services to Be Held in Holy Trinity Church for Retired Business Man.

George Schafer, 82 years old, retired business man, died at his home, 3330 N street northwest, Saturday. Funeral services will be held from his late residence, at 8:30 o'clock tomorrow morning, and at Holy Trinity church, Thirty-sixth and N streets northwest, at 9:15 o'clock.

Mr. Schafer was born in Hessen, Germany, and came to this country in 1856. He is survived by one son, George D., two daughters, Mrs. Emma Ricker, and Mrs. Annie Simcox, twelve grandchildren, and six great-grandchildren, all of this city; and one brother, John Schafer, of Coudersport, Pa.

Colored Boy Hurt While Coasting.

While coasting on a sled early yesterday down Field street hill, in the Northeast section, James Lee, colored, 17 years old, 2639 Sheridan road southeast, crashed into the railing of a bridge spanning Stickfort creek, and suffered injuries to the head and body. He was treated at Casualty hospital, where his condition was said to be not serious.

Democratic Committee Named.

The Democratic senatorial campaign committee, as announced yesterday, consists of the following senators: Gerry, of Rhode Island, chairman; Swanson, of Virginia; Pittman, of Nevada; Jones, of New Mexico; Kendrick, of Wyoming; Harrison, of Mississippi, and Bayard, of Delaware.

Owners of other makes trade quickly for
Studebaker
Power-Durability-Finish

CARD OF THANKS

ESKRIDGE—The relatives of the late Carlin S. Eskridge wish to extend their thanks to the friends of the deceased for their expressions of sympathy and beautiful floral tributes at his death.

3 KILLED IN PLUNGE OF CAR INTO RIVER

CONTINUED FROM FIRST PAGE.

Neville island, in the Ohio, was running at a fast rate as it came into the bridge and left the rails. It first struck a telephone pole, the witness said, and then broke through a guard rail and plunged into the water.

Immediately after the car had settled to the bottom of the river, he said, there was a smashing of windows, and passengers and crew crawled out into the icy waters.

A call was sent for ambulances and police reserves and shortly a crowd of persons estimated to number 10,000 had gathered on the scene.

BISHOP FREEMAN GIVES SERMON IN NEW YORK

Cathedral Ideal as National Spiritual Force Stressed in Talk for Funds.

Special to The Washington Post.

New York, Jan. 17.—The cathedral ideal now typified in New York and Washington as a spiritual force in the nation was the subject of sermons delivered in New York today by the Rt. Rev. James E. Freeman, Episcopal bishop of Washington, and two of his canons, who are here to interest New Yorkers in the $15,000,000 cathedral under construction at Mount St. Alban, Washington.

Addressing a congregation at St. Bartholomew's church, Bishop Freeman said that the argument for the Cathedral of St. John the Divine here and the cathedral at Washington was not simply an artistic one, but was for the spiritual stabilization of the nation. Bishop Freeman's canons, the Rev. Anson Phelps Stokes and the Rev. Henry Lubeck, preached at Intercession chapel and the Church of the Incarnation, respectively.

"President Coolidge," Bishop Freeman said, "belongs to the tribe of Issachar, men who understood the age they lived in."

Defeats Rockefeller After 25-Year Wait

Tarrytown, N. Y., Jan. 17 (By A. P.).—Twenty-five years ago John D. Rockefeller closed a highway that ran past the late Michael Foley's hotel near Tarrytown, thereby, according to Foley and his family, substantially reducing the value of his hotel. Last night Foley's son, John J. Foley, a Tarrytown dairyman, at a meeting of the board of trustees, prevented Mr. Rockefeller from closing the Longwood road, a seldom used and unimproved highway running through the Rockefeller property from north Tarrytown to Pocantico hills.

Mr. Rockefeller has been trying for some time to have the road closed. Last night he presented his petition, signed by five property owners, but John J. Foley presented a county petition bearing more than 100 names and the trustees refused to close the road.

Dr. Porter Honored On His Anniversary

Services in honor of the first anniversary of the pastorate of the Rev. Dr. Samuel Judson Porter were held last night at the First Baptist church, Sixteenth and O streets northwest. Felicitations on his work during the past year were tendered to Dr. Porter by members of the congregation.

Religious advantages and opportunities for successful church work in Washington were discussed by Henry L. Sweinhart, former president of the National Press club; E. Hilton Jackson, Dr. Clarence J. Owens, general director of the Southern Commercial congress; Newton Wanger, chairman of the board of deacons of the church, and Dean William Allen Wilbur, of George Washington university.

NEW FARM AID BILLS OFFERED IN CONGRESS

Measures in Senate and House Propose Government Control of Products.

(By the Associated Press.)

Farm relief legislation continued to claim considerable attention Saturday in Congress.

Direct government control of grain and other products was proposed in a bill introduced in the Senate by Senator Frazier (Republican), North Dakota, and one presented in the House by Representative Little (Democrat), Kansas.

The House agriculture committee continued hearings. John P. Wallace and Harvey Ingham, publishers, of Des Moines, indorsed the Dickinson bill, which would form a Federal export board, and levy an equalization tax for disposition of surplus crops. They declared the food supply of the nation was being menaced by agricultural depression.

William Adcock, of Galesburg, Ill., representing the Illinois General Assembly, urged an export bounty on wheat, corn and livestock. He also advocated an excise tax and equalization of the import tariff to pay for the bounty.

Threatened With Ax, Deputies Declare

Warrants were sworn out yesterday at Hyattsville for the arrest of George Fowler, sr., living on the Marlboro turnpike, charging him with assault with intent to do great bodily harm. They were taken out by Claude Reese and Charles W. Wilson, deputy sheriffs, who alleged that they were attacked by Fowler, who was armed with an ax, Saturday night, while they were trying to serve a warrant on him charging him with the sale of intoxicating liquor.

Officers Elected By Filipino Club

Dedimo Fonbuena, former vice president, was elected president of the Filipino club at the regular monthly meeting held last night at the Y. M. C. A. Juan R. Quijano, retiring president, presided at the meeting, which was devoted entirely to elections and the outlining of platforms by the candidates.

Other officers elected were: Salustiano Santella, vice president; Brigido Villalon, secretary; Marcelino Garma, treasurer; Uldarico Kuizon, sergeant at arms; Alberto Abellera, house manager, and Ambrosio Pablo, critic.

Pike Wishes Training Of 100,000 in Year

Hope that it will soon be possible to train 100,000 young men annually at the citizens' military training camps of the country, was expressed yesterday by Charles B. Pike, president of the Military Training Camps association of the United States, and chief civilian aid to Secretary of War Davis.

In his annual report to the Secretary of War, made public yesterday, Mr. Pike asserted that while the work of the association is chiefly in connection with the C. M. T. C., it in fact exerts great influence for the benefit of each component of the army.

Wholesale Prices Declined in December

(By the Associated Press.)

The general level of wholesale prices declined in December, while industrial production, as a whole, was on the upgrade.

The Labor Department's index of wholesale prices, based on fluctuations in 404 commodities with the 1913 level considered as 100, stood at 156.2 last month, compared with 157.7 in November and 157.0 in December, 1924. The recession was attributed chiefly to declines in the prices of most food items and farm products such as corn, cattle, hides, eggs and wool.

BEERS WILL ADDRESS WILES BIBLE CLASS

Representative to Speak at Eighteenth Annual Event Tomorrow Night.

Representative Edward M. Beers, of Pennsylvania, will be the principal speaker at the eighteenth annual banquet of the Wiles Bible class of Keller Memorial Lutheran church, Ninth street and Maryland avenue northeast, which will be held at 6:30 o'clock tomorrow evening.

The Rev. O. T. Blackwelder, pastor of Christ Lutheran church, Baltimore, will also speak. An excellent musical program has been arranged. J. Louis Bixler will be toastmaster. Dinner will be served by the ladies' aid society of the church. Officers of the class are:

The Rev. S. T. Nichols, teacher; Walter L. Miller, president; William Crentz, vice president; A. H. O. Erickson, secretary; Frank B. Helm, assistant secretary; W. W. Daly, jr., treasurer.

Actions of Children Cause Liquor Arrests

The sight of two little children bumping their heads against the top of an automobile so aroused the curiosity of Motorcycle Policeman Watson Salkeld, he reported last night to the Twelfth precinct station, that he investigated and found they were riding on top of 46 gallons of alleged liquor.

At Fourth and Rhode Island avenue northeast he stopped the car and asked Harry Goldberg, of 1241 Eighth street northwest, for his driver's permit. Taking a look into the rear of the car, the policeman saw the alleged liquor and took Goldberg to the Twelfth precinct, where he and his wife, Edna, a passenger in the automobile, were released on $500 bail on charges of illegal possession.

Youth's Automobile Injures Two Persons

Christopher Stanton, 41 years old, and Mrs. Thelma Stanton, 25 years old, both of the Cavendish apartments, 1526 Seventeenth street northwest, were bruised about the face and body last night when run down by an automobile at Dupont circle northwest.

The car, driven by Charles Green, 19 years old, 4114 Military road northwest, was being operated along the Massachusetts avenue approach to the circle, when the two, crossing the street, were run down. Both were taken to Emergency hospital in Green's car.

Four Billion Bushels Wheat Crop Estimate

(By the Associated Press.)

The world crop of wheat for the crop season 1925-26 was estimated by the Department of Agriculture today at approximately 4,000,000,000 bushels, on the basis of returns received from practically all producing countries except China.

The latest estimates have indicated a production of 3,350,000,000 bushels outside of Russia, and the most recent reports from that country have placed its crop at 646,000,000 bushels. The Argentine crop was estimated at 215,000,000, and the Australian at 110,000,000 bushels.

READ ABOUT MOLLIE
Today's Post
Page 9

VENUS PENCILS
17 Black degrees
3 Copying
Try a dozen
The largest selling quality pencil in the world
VENUS
No other pencil is so smooth and black, so everlastingly good.
Your dealer will show you the right VENUS for your purpose.
Rubber Ends, per doz. . $1.20
Plain Ends, per doz. . $1.00
Write for FREE sample
American Lead Pencil Co., 220 Fifth Ave., N. Y.
For stenographic purposes ask your dealer for VENUS No. 3822.

APARTMENTS FOR RENT
We Have Them Located on the Heights and Downtown
UNDER FIRST-CLASS MANAGEMENT
Reasonable Rentals
AUTOMOBILE SERVICE FOR YOUR INSPECTION
Wm. H. Saunders Co., Inc.
Realtors
1433 K Street N.W. Main 1016-7

JULIUS GARFINCKEL & CO.
WASHINGTON
PARIS
Additional New Selections in
Our Great Sale
Women's and Misses'
Fur-Trimmed
Cloth Coats
At Greatly Reduced Prices
WE have added many new models to replace the great number we have sold and our stocks are as desirable and varied as the first selection on sale.
THE values are truly remarkable.
F STREET CORNER OF 13TH

Watch Washington Grow to a Million
$500 Cash—and Small Monthly Payments
Buys one of these remarkable Cafritz "Lifetime" Homes in the 4900 Block—7th Street, Petworth
A beautiful Home—on the high Petworth elevation—on a wide through street—with 6 immense rooms; 3 splendid porches—concrete front porch, with wrought iron railing; breakfast porch and sleeping porch; tile bath—and all the other splendid special features which make Cafritz Petworth Homes such preferred favorites.
Open For Inspection 9 A. M. to 9 P. M.
Take Georgia Avenue car to Emerson street, and it is only a short walk to 7th street. Or we will gladly send our auto for you.
CAFRITZ CONSTRUCTION CO.
Owners and Builders of Communities
14th & K Sts. Main 9080

Govt. Workers
will appreciate the convenient
Riverside Apartments
2145 C Street N. W.
The delightful location of this handsome new building, facing Potomac Park just above the Munitions Building, is but one of its many attractions. The rooms are bright and cheery, the fittings tasteful and the RENTALS VERY REASONABLE!
One room (with Murphy bed), kitchenette and bath to living room, bedroom, breakfast room, kitchen and bath.
OPEN DAILY
For Inspection
$47.50 a month and up
W·H·WEST Co
916 Fifteenth Street
Main 9900

HOUDINI CHALLENGES
Local Mediums and Licensed Clairvoyants Posing as Mediums!
Warning to All Organizations of Spiritualists and To Whom It May Concern:
Instead of abusing me you ought to thank me for calling attention to your subordinates and those who practice their illegal calling under the cloak of religion; if they are giving fraudulent messages and sell so-called "lucky charms" and "love potions," Stop It!
I am not fighting the religion of Spiritualism nor any other creed, but there are a number of mediums and licensed clairvoyants, posing as mediums, in town who claim they are more than human and have the power to communicate with the dead, also possessing the power of casting "spells," bad or good:
Anna, Miss—726 14th St. N.W.
Bell, Mme.—1124 7th St. N.W.
Belmont, Prof.—1223 N.Y. Ave. N.W.
Carletta, Mme.—908 14th St. N.W.
Fiance, Mme.—1244 7th St. N.W.
Gardner, Rev.—700 6th St. S.E. (Taking place of Rev. White)
Harrison-Astor, Mme.—1113 Penna. Ave. N.W.
Jane, Mme.—1002 7th St. N.W.
Jessie, Mme.—623 7th St. N.W.
La Mar, Prof. Marcus—515 11th St. N.W.
Lodema, Mme.—1224 7th St. N.W.
Mildred, Mme.—739 7th St. N.W.
Ray, Mme. Margaret—21 Grant Pl.
Rosaley, Mme.—1222 7th St. N.W. (Also conducts establishment under name of Mme. Jeanette, 1211 E St. N.W.)
Selia, Mme.—831 7th St. N.W.
Stevens, Prof.—1313 14th St. N.W.
Strack, Mrs. Ada—600 Pa. Ave. S.E. (Hdqtrs., National Spiritual Assn., Unity Spiritualist Church)
Terry, Alfred H.—131 C St. N.E.
Vashti, Mme.—704 7th St. N.W.
Zara, Mme.—701 6th St. N.W.
If any of the above-mentioned persons will read the messages which I will write or mention some fact, known only to myself, or write a message on a slate or do any physical manifestation which I can not duplicate or explain as being done by natural means, they may collect the ten thousand dollars ($10,000) which I will deposit, as per my issued challenge.
I shall expect the above-mentioned Mediums and licensed Clairvoyants posing as Mediums, who claim they are genuine, to come to the
SHUBERT-BELASCO THEATRE TONIGHT
and take some more of my money because you have taken it from my operators.
It Is Now Time To Prove It To The Public At Large!
I further publicly challenge all of the Mediums and Clairvoyants posing as Mediums (licensed or not) of this city to come to the theater tonight and MEET THE "REVEREND" and prove the genuineness of their contentions That They Gave Her Genuine Messages.
If the Mediums and Others are guided by disembodied spirits or guides, or have any supernormal powers, it is strange that one of my operators used a number of nom de plumes without being detected. (Signed)
HOUDINI

HOUSE TAX MEASURE TO BE TAKEN UP BY SENATE THIS WEEK

Compromise by Both Parties Apparently Clears Way for Early Action.

LEADERS DECLARE THAT BILL IS NONPARTISAN

Further Reductions in Surtax Rates and Inheritance Repeal Indicated.

(By the Associated Press.)

The House tax reduction bill, somewhat changed by the Senate finance committee, will come up for consideration in the Senate this week with the way apparently cleared for early action, as a result of a compromise reached Saturday by Republicans and Democrats.

Leaders of both parties have indorsed the bill, which was unanimously ordered reported Saturday by the finance committee. They described it as nonpartisan, and predicted prompt passage by the Senate.

The compromise reached on the bill involved further reductions in the surtax rates and repeal of the inheritance tax. The only prospective fight against the measure in the Senate now lies in threats of Republican insurgents to propose continuance of publicity of income tax returns, and to oppose repeal of the inheritance levy.

Another Fight in Prospect.

Another fight is in prospect, however, when the bill, if passed as written by the finance committee, reaches conference with the House. Chairman Green, of the House ways and means committee, which framed the measure, already has announced opposition to the proposed repeal of the capital stock tax, and increase of the corporation levy. Commenting on repeal of the inheritance tax, voted Saturday by the Senate finance committee, 16 to 1, Mr. Green remarked that the "bill has yet to be acted upon in conference."

Chairman Smoot, of the finance committee, will report the bill to the Senate tomorrow, giving printers ample time to get the amended measure into shape, but he declared Saturday he would wait a few days, at least, before asking the Senate to take it up in order to permit a vote on the world court. This delay was made contingent, however, on the Senate placing a cloture rule on world court debate.

Formation of Trusts Increases in Germany

(By the Associated Press.)

German industry, with the entire tolerance of law and public opinion, has proceeded with a policy of forming what amount to trusts until now Richard Eldridge, of the Commerce Department's European division, reported yesterday there are 2,000 of these organizations, compared with 500 in 1918.

These "cartels" are frankly designed to fix prices and function in different industries. They are exhibiting a marked effort to supplement domestic price-fixing agreements with international understandings on prices and sales areas. They are encouraging export manufacture by giving rebates on raw materials supplied for this purpose.

Man Found in Ditch Says He Was Robbed

Mitchell Booker, colored, 20 years old, of 1504 Sixth street northwest, was found unconscious yesterday by Hyattsville police in a ditch near Oakwood drive and Franklin street. He was taken to Hyattsville, where he said he had been struck over the head and robbed of $20 in bills.

He was coming out of a theater on Pennsylvania avenue Saturday night, he told police, when he was accosted by three white men sitting in an automobile, who inquired the road to Baltimore. He volunteered to show them and was taken in the automobile and forced to remain. When they reached Franklin street he attempted to get out of the car and was struck over the head.

WOMEN CARRY PLEA TO WHITE HOUSE

CONTINUED FROM FIRST PAGE.

cult by laws that prevent us from offering our services to our employers on an equal basis with men; by laws that prevent us from entering various occupations entirely; by laws that prevent us from continuing our work after we are married. In earning our living we must struggle against prejudice and custom. We ask that the laws of our country should not also be thrown into the scale against us and our struggle thereby made still harder. We ask that our national government should protect its women workers equally with its men workers.

"We wh ohave been thrown out of work because of a law preventing our working after a certain hour in the day; we who have been thrown out of work because of a law preventing our working as many hours as our men competitors; we who have been thrown out of work because of a law preventing us from working overtime on the same basis as our men competitors; we who have been thrown out of work because of a law debarring us from certain occupations; we who have been thrown out of work because of a law preventing us from continuing our occupation after marriage; we who have had our wages lowered and our opportunity for advancement restricted by these same laws inasmuch as they have narrowed the field of paid work open to women—we appeal to you as the responsible head of our country to give your backing to this amendment which will guarantee to women the right to equality with men in the struggle to support themselves and their families."

Davis Address to Open Women's Labor Sessions

Secretary of Labor Davis will open the Women's Industrial conference tonight with an address on "Women and the American Home" at the New National Museum. Representative Mrs. John J. Rogers, of Massachusetts, will give an address on her State's attitude towards women workers, and Representative Mrs. Julius Kahn, of California, will speka on "California Standards for Women in Industry."

Regular sessions of the conference will start tomorrow morning, when John E. Edgerton, president of the National Association of Manufacturers; William Green, president of the American Federation of Labor, and Miss Mary Van Vleeck, director of the Department of Industrial studies of the Russell Sage foundation, will speak on the development and expansion of industry.

Colored Women to Study Industrial Conditions

Conditions under which the colored woman wage earner works and lives, and why she should be concerned about them, are the principal topics of interest to colored delegates to the women's industrial conference which opens today at the National Museum auditorium.

Miss Hallie Q. Brown, honorary president of the National Association of Colored Women, and chairman of its scholarship fund, will represent colored women of Ohio. Colored delegates from this city are Mrs. Marie M. Marshall, Mrs. Julia West Hamilton and Miss Nannie H. Burroughs.

STOMACH UPSET?

Get at the Real Cause — Take Dr. Edwards' Olive Tablets

That's what thousands of stomach sufferers are doing now. Instead of taking tonics, or trying to patch up a poor digestion, they are attacking the real cause of the ailment—clogged liver and disordered bowels.

Dr. Edwards' Olive Tablets arouse the liver in a soothing, healing way. When the liver and bowels are performing their natural functions, away goes indigestion and stomach troubles.

Have you a bad taste, coated tongue, poor appetite, a lazy, don't-care feeling, no ambition or energy, trouble with undigested foods? Take Olive Tablets, the substitute for calomel.

Dr. Edwards' Olive Tablets are a purely vegetable compound mixed with olive oil. You will know them by their olive color. They do the work without griping, cramps or pain.

Take one or two at bedtime for quick relief. Eat what you like. 15c and 30c.

COOLIDGE TO INVITE 17 NATIONS TO SEND RED CROSS ENVOYS

Pan-American Conference to Be Opened in Capital on May 25.

RAISING OF HEALTH STANDARD TO BE TOPIC

Concerted Action in the Event of Earthquakes to Be Discussed.

Invitations to seventeen nations to send representatives to the second Pan-American Red Cross conference, to be held in Washington, May 25 to June 5, will be sent out by President Coolidge through the State Department today.

Two major problems coming up at the meeting will be the raising of the health standard of the entire Western hemisphere and the second contemplates definite and concerted action on the part of all Red Cross organizations in the event of earthquakes and other major disasters. Other subjects that will receive the attention of the conference include child welfare, prevention of infantile tuberculosis, school hygiene, organization of summer colonies and school dispensaries, popular health instruction, and the combating of malaria, hookworm and other diseases.

Nurse Training is Subject.

The training and activities of Red Cross nurses will also be considered. This country has the largest number of trained nurses in the world, with 42,000 enrolled in the American Red Cross.

The convention will be held under the auspices of the League of Red Cross Societies, of which the American Red Cross is a member. Other organizations that will probably participate in the conference include the International Red Cross committee at Geneva, the League of Nations, the International Labor bureau, the Pan-American union, the Rockefeller foundation, and the International Council of Nurses.

The American Red Cross committee planning the conference is headed by John Barton Payne, chairman; Miss Mabel T. Boardman, Ernest P. Bicknell, James L. Fieser, Miss Elizabeth G. Fox, Douglas Griesemer, Arthur W. Dunn and Ernest J. Swift.

The countries to be invited to send representatives to the conference are Argentina, Bolivia, Brazil, Canada, Chile, Cuba, Colombia, Costa Rica, Ecuador, Guatemala, Mexico, Panama, Paraguay, Peru, San Salvador, Uruguay and Venezuela. The League of Red Cross Societies in Paris and Japan and other Oriental nations will also send a delegation as consultants.

CLOTURE DISCUSSED BY SENATORS TODAY

CONTINUED FROM FIRST PAGE.

letting the world court give way to the tax bill or be eliminated from further senatorial consideration came squarely up as a problem. Senator Smoot said last night that he was working on the tax bill and paying no attention to the world court. The seventeen members of the finance committee have been so busy doing their big tax job that the world court question has not intruded itself at all as an issue. Cloture, it is admitted, will spare them the task of giving serious study to the world court.

Tax Bill an Obstacle.

The prospect of the tax bill replacing the world court loomed up as the most serious obstacle to ratification of the world court protocol. Coincidentally, the debate on the world court soon demonstrated that every hour meant loss in strength of the court supporters. About two or three senators switched every day or so and petitions from mass meetings demonstrated, it is said, that the country had begun to turn against the court, just as it turned against the league.

If the court debate is held over until after the tax bill is passed in March there is admittedly serious danger that it may never be ratified. Its best chance, it is admitted by its friends and opponents, is to be brought to a vote now. If Woodrow Wilson, in his attempted management of the Senate's league fight had forced cloture he could easily have controlled the situation in the early stages, it is pointed out.

16 Must Sign Petition.

Cloture, an amendment to Rule 22, approved March 8, 1917, provides that sixteen senators may sign a petition to bring debate to a close. The sixteen signatures will be easily procured in this instance, if the plan is pressed. The motion is then presented to the Senate where it is taken up after two days. Without debate, a vote is then taken on this question:

"Is it the sense of the Senate that the debate shall be brought to a close?"

If two-thirds vote in the affirmative, the time of each senator is so limited that further discussion is practically snuffed out. Each senator speaks in all one hour, if he so desires on the pending measure and motions thereto.

Taxicab Injures Man.

Jean Ficklin, 40 years old, 1003 L street northwest, was cut about the eyes and head when run down at Twelfth street and Pennsylvania avenue northwest last night by a taxicab, operated by Charles L. Flynn, 1123 Fourteenth street northwest. Flynn took the injured man to Emergency hospital.

Woman Hurt by Auto.

Run down while on her way home last night by an automobile operated by Silas O. Herback, 804 F street southwest, Mary Pett, 20 years old, living in Livingston road southeast, near the District line, was bruised about the body. She was taken to Providence hospital.

DRUGGIST HAS LIST OF PRESCRIPTIONS FILED 30 YEARS AGO

Many Physicians, Who Wrote Originals, Have Been Dead Long Time.

REQUESTS STILL MADE FOR SAME COMPOUNDS

Some of Combinations Have Proven Valuable Patent-Medicine Assets.

Despite the fact that doctors save many persons who lie at death's door, it frequently happens that prescriptions outlive the doctors who issue them, has been the experience of Raymond J. Lowry, druggist, 300 Eleventh street southeast.

Mr. Lowry declares that persons in the neighborhood of his store frequently call and request that prescriptions be filled dating back 30 years. In order that the proper prescription might be identified, they bring the old prescription number, or even the old original bottles—if the bottles have survived breakage that long.

In turn, Mr. Lowry, as most druggists do, preserves his prescriptions by pasting them in large ledgers, and they have accumulated in musty but interesting volumes. To these he turns and fills the original prescription, by the number presented and at the old price, too, he declares, which is about three times less. If a prescription lives 30 years, it shouldn't go up in price, in his opinion.

A glance through the old prescription books shows that a great many of the doctors have gone to that bourn to which physicians and patients both ultimately go. But it often happens that though the doctor is dead, his prescription still lives, especially if he happened to hit upon a good combination for asthma, a good rub for chapped hands, or a good lotion for the feet.

The prescription books reveal an ailment which is very peculiar in this time—thirst. Prescriptions for "very old" were filled even 30 years ago.

The ledgers were turned over to Mr. Lowry by Guy M. Neely, who was the pharmacist at that time.

In the books a number of names of doctors are discovered that are still familiar. Two of them who were then launching out on their career have since become well-known in Washington affairs. A prescription issued by Dr. Percy C. Hickling, District alienist, and a chance prescription by Coroner J. Ramsey Nevitt, has crept into the files.

800,000 New Buildings Going Up This Year

New York, Jan. 17 (By A. P.).—More than 800,000 new buildings will be constructed in this country during 1926, Earl Schultz, manager of the Chicago Trust Company building, predicted today.

Mr. Schultz was a speaker at an executive meeting opening a three-day session of the National Association of Building Owners and Managers. Delegates from 25 larger cities were present.

Expansion of the automobile industry, Mr. Schultz said, would be reflected in construction this year of 10,000 public and 200,000 private garages.

Realtor Slain in Miami.

Miami, Fla., Jan. 17 (By A. P.). Walter Isaac, 65, retired real estate operator, of Montreal, Canada, was shot and killed in the negro section of Miami last night by two negro bandits who held up Isaac and Henry Levitt, his brother-in-law. Levitt escaped the bullets fired by the gunmen when he fled the scene.

BECKERS

January Sale

Generous Reductions Throughout the Store

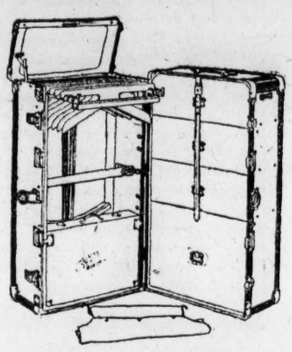

This Full-Size

HARTMANN

Reduced to

38.50

January Sale

Going South?

then this sale was meant for you

Liberal reductions have been effected on everything in the store. Reductions so generous that you'll want to buy now all the luggage that you'll need for months to come.

Mail Orders Prepaid BECKERS *Telephone Main 4454*

1314-16-18 F Street N. W.

Health—In a glass of water

sparkling clean-tasting refreshing

CONSTIPATION—unrelieved—tends to poison the system and impairs health. Resolve today to promote health through inner cleanliness. A simple, pleasant method is a "dash" of sparkling, clean-tasting, refreshing ENO in a glass of hot or cold water—first thing in the morning.

ENO

TRADE MARK

THE WORLD FAMED *Effervescent Salt*

At All Druggists 75c and $1.25

Sales Agents: HAROLD F. RITCHIE & CO., Inc. 171 Madison Avenue, New York

Toronto Sydney Wellington

Prepared only by J. C. ENO, Limited, London, England

We Pay *You*

on your

DAILY BALANCES

2% *Interest on checking accounts on daily balances — compounded monthly.*

3% *Interest on ordinary savings accounts — compounded quarterly.*

4% *Interest on special savings certificates — compounded semi-annually.*

The Munsey Trust Co.

Munsey Building

Pa. Ave. Bet. 13th & 14th Sts. N.W.

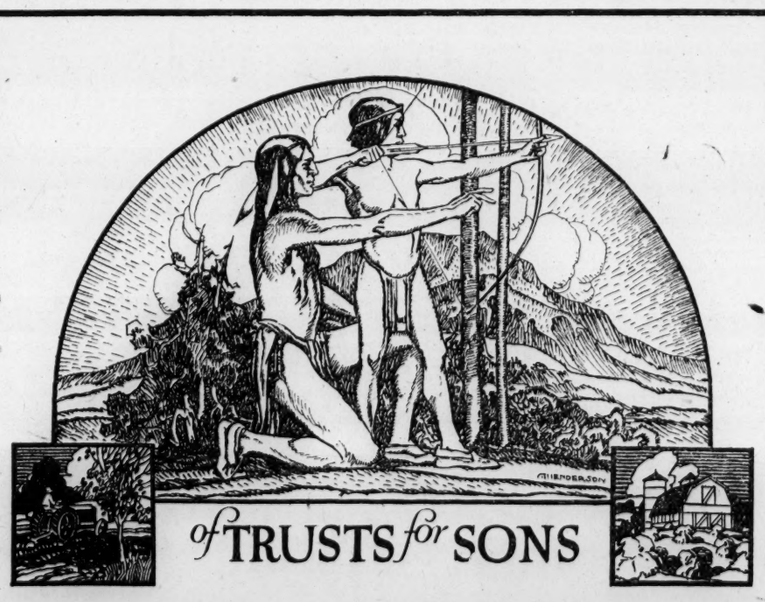

of TRUSTS *for* SONS

THE body reaches maturity ahead of the mind. Its growth is more automatic. The mind is developing long after the body has gained its full strength.

The mind is seasoned and tempered through experience. First it is taught; then the lessons it has received are tested by direct application. Until this test is applied, the lessons are not really learned.

Boys come out of college with a fine theoretical knowledge of the world. Their practical knowledge comes later when they seek to put their theories into practice. Your own observation—perhaps your own experience—tells you how easy it is for an inexperienced boy to make mistakes.

A few restraints upon him during these formative years will prove of value. Our booklet, "*Of Trusts for Sons*," suggests some of them and how they may be applied. We would like to send you a copy of it.

AMERICAN SECURITY AND TRUST COMPANY

15th and Penna. Ave.

Capital, Surplus and Undivided Profits, Over $6,500,000

FIVE CONVENIENT BANKING OFFICES

A. S. & T. CO.

Monday Is the 2nd Day of Thrift Week

"Bank Day"

Thrift Day — For Success and Happiness — NATIONAL THRIFT WEEK — JAN. 17-23

It is the very essence of thrift to make use of the good offices of a bank. You'll think twice before you spend if you have to draw a check. Idle money, like idle people, is a non-producer. But your money in a savings account is earning money for you—and adding to the general prosperity of the community.

Maintain a Bank Account —that's practical Thrift

READ ABOUT MOLLIE Today's Post Page 9

VISITORS' GUIDE & SHOPPERS' COLUMNS

Hotel Directory

MANCHESTER. 1426 M st. nw. One-room-and-bath apt.; elevator and phone service; home cooking. de16-tf

Just Recently Opened **BLACKSTONE HOTEL** 1016 Seventeenth St., Near K. Handsomely furnished suites of one, two and three rooms with bath. Moderate rates by day, week or month. Cafe serving dainty food. Rooms and Meals at Exceptionally Low Rates. Inspection Cordially Invited. See Resident Manager Franklin 7701

Gordon Hotel Apartment 16th and Eye Sts. N. W. ROOMS, WITH OR WITHOUT BATH, NOW AVAILABLE. DAILY OR WEEKLY RATES. CAFE. (Under Wardman Management.)

Enjoy the best without extravagance at **THE MARTINIQUE** A Residential Hotel of Refinement SIXTEENTH ST. AT M—Main 6424 Moderate Daily and Monthly Rates Fireproof—New and Modern—Convenient Location—Quiet, Restful Environment Excellent Cuisine. Table d'Hote Service

COLONIAL HOTEL 15th and M sts. nw. AMERICAN PLAN. Attractive Monthly Rates. Modern in Every Respect. Comfortable and homelike. All rooms have hot and cold running water. SHOWER AND TUB BATHS. Dinners, 75c. Special Sunday dinners, $1. TRANSIENT RATES, $3.00 PER DAY UP. Special attention given to dinner parties. ja5-30t

Room and Bath, $3.50 Per Day Room Without Private Bath $2.00 Per Day, European Plan or $3.00 Per Day American Plan Large, attractive rooms, downtown location—near theaters, shopping and business districts. Cafe under Mr. Fugitt's management. **PORTLAND HOTEL** 14th Street and Thomas Circle de14,eod-15t

Gowns and Frocks

—TIMGAD— Gifts and Gowns. Unusual frocks at unusual prices. 1417 You Street N. W. OPEN EVENINGS. POT. 2068.

Places of Interest

Unless otherwise noted all are open daily except Sundays and holidays.

WHITE HOUSE—East room and corridor open to public 10 a. m. to 2 p. m.

TREASURY—Penna. Ave. & 15th St. 9 a. m. to 2 p. m.

NATIONAL MUSEUM—New Building, Natural History, 10th & B Sts. n. w. Old Building, Arts & Industries, The Mall at 9th St. s. w. Open 9 a. m. to 4:30 p. m., including Holidays. Sundays, 1:30 to 4:30 p. m.

PHILLIPS MEMORIAL GALLERY 1608 21st St. n. w. Open Tuesdays, Saturdays and Sundays. Paintings by Old and Modern Masters. Exhibition by a group of American Painters, Jan. 1st to 21st.

CAPITOL—Open 9 a. m. to 4:30 p. m. Open after 4:30 if Congress is in session until one-half hour after adjournment. Also during a night session. The flag flies over each house while it is in session and if at night the dome is lighted.

MT. VERNON—10 a. m. to 4 p. m. No admission to grounds after 3:15. Saturdays 10 a. m. to 5 p. m. with no admission to grounds after 4:15. Open holidays.

GOVERNMENT PRINTING OFFICE—N. Capitol & G Sts. Guides from 10 to 12 noon and 1 to 2 p. m.

CORCORAN GALLERY OF ART—Sundays, 1:30 to 4:30 p. m. Mondays, 12 m. to 4:30 p. m. Public Holidays, except July 4th and Christmas, 10 a. m. to 2 p. m. Admision free on Tuesdays, Thursdays, Saturdays, Sundays and Holidays. 25c admission other days.

SMITHSONIAN INSTITUTION — The Mall at 10th St. s. w. 9 a. m. to 4:30 p. m. Sundays, 1:30 to 4:30 p. m. Open Holidays.

LIBRARY OF CONGRESS—Capitol Hill, 9 a. m. to 10 p. m. Sundays & Holidays 2 p. m. to 10 p. m.

Trunks and Leather Goods

H. W. ROUNTREE & BRO. TRUNK AND BAG CO. "FACTORY TO YOU" TRUNKS—BAGS—SUIT CASES ARM BAGS AND POCKETBOOKS "A Leather Shop for Tourists" 1333 F ST. N. W. de26,m,w,f-tf

Beauty Culture

SATISFACTION IS GUARANTEED and a distinctive, alluring charm that no one else can give; phone for appointment. BOSTON BEAUTY SHOP, 1329 F st. Fr. 6722. 21

Sightseeing

SIGHT SEEING THE GRAY LINE MOTOR TOURS

Mt. VERNON Visiting Home and Tomb of George Washington; also Christ Church and Masonic Lodge Rooms in Alexandria. Lv. 1417 Pa. Ave. N.W. (Opp. Poli's Theater) 10, 11 A.M.; 1, 2 P.M. **$2** Per Person Round Trip Including All Fees PHONE M. 600

Phillips Memorial Gallery 1608 21ST ST. N. W. Open Tuesdays, Saturdays and Sundays from 2 to 6 p. m., showing paintings of Old and Modern Masters. Exhibition by a group of American Painters, Jan. 1 to 21. ja1-tf

Where to Dine

EAST IS EAST, WEST IS WEST But They Meet When You Eat At **THE ORIENTAL CAFE** 1347 Pa. ave. nw. We Specialize in Parties Lunch 50c Dinner 75c

BEACON INN 18TH AND CALVERT STS. Half block west of Ambassador Theater. Club breakfast, 7:30-9:30 a. m. (Phone Table d'hote dinner, 5-7:30 p. m. (Col. 5042

THE **ANCHORAGE** RESTAURANT 1900 QUE STREET Breakfast—Luncheon—Dinner

Antiques

THE OKIE GALLERIES 1325-1327 Connecticut Avenue One block north of The Mayflower. Antiques Old English and American Silver — Paintings Tapestries and Period Furniture

SECRET AGREEMENT PROLONGING STRIKE, IS LEWIS' CHARGE

Operators Banded to Allow Mismanaged Mines Run at Profit, He Says.

WILL NOT END TIE-UP ON ARBITRATION BASIS

Mine Leader, Challenges Coal Owners to Debate in His Opening Address.

Wilkes-Barre, Pa., Jan. 17 (By A. P.).—Delivering the first of a series of addresses in the heart of the anthracite fields today, John L. Lewis, president, and other officers of the United Mine Workers of America, justified to the striking miners themselves the conduct of the hard coal strike.

Mr. Lewis, addressing more than 4,000 miners who packed the Capitol theater, struck back at the operators' committee who have publicly charged him with responsibility for failure of negotiations to end the strike. That responsibility, Mr. Lewis said, rested entirely with the operators, and particularly with Samuel D. Warriner, chairman of the operators' committee.

Mr. Lewis alleged that since last July when Mr. Warriner made public the conditions on which the operators would negotiate, the chairman of the operators' committee consistently had refused to debate or discuss those conditions.

Lewis Opposes Arbitration.

Whatever the apparent outward form of proposals put forward by the operators, each and every proposal had contained the stereotyped proviso for arbitration, Mr. Lewis said, which was unacceptable to the miners. Arbitration, he asserted, was neither necessary nor advantageous to the miners.

The majority of the anthracite coal companies were prosperous enough to warrant a resumption of operation at the old wages or a substantial increase, and still have respectable profits, Mr. Lewis said. But these companies were held back from negotiating with the miners, he said, because of a secret agreement among operators to maintain operating costs at a low enough basis to allow a few small and inefficiently managed companies to continue to operate at a profit. These mismanaged collieries, he asserted, were in the Panther Creek valley, and included "those of Samuel D. Warriner."

Mr. Lewis referred to the mine owners as the "striking operators," who, he charged, were paralyzing the anthracite industry.

Answering charges by the operators that his own unwillingness to recede from his stated position had caused the disruption of the New York conference, Mr. Lewis said: "It was well said in the statement recently issued by the district scale committee that attacks upon the personality of myself constitute no reply to the wage demands of the men."

He then declared that the operators' demand for arbitration was indefensible unless they were willing to arbitrate profits as well as wages. This, he said, the operators had consistently refused to do or to open their books.

Mr. Lewis challenged to public debate in the anthracite regions any official of any coal company who was willing to attempt to justify the stand taken by the operators' committee. "If they won't debate, then their position is indefensible," he declared.

"They can not now or at any time in the future settle this strike on a basis of arbitration," he concluded.

Before entering the theater Mr. Lewis stood in his motor car and addressed a mass meeting of approximately 10,000 persons who had been unable to gain admission.

Furnace Too Hot, Fire Results.

Fire, said to have been caused by an overheated furnace, damaged the home of Miss Anna Evans at 1910 Vermont avenue northwest, early yesterday to the extent of $200.

Men Adopt Waistline; Girdles Are in Demand

London, Jan. 17 (By A. P.).—The "waistline" in dress not only is being revived for women, but man is adopting the idea which up to the present has been in vogue among the more smartly dressed army officers. Youths about town are now wearing double-breasted reefer coats with a sharp waist line, and the latest dress and dinner jackets are cut on the same lines.

For the man afflicted with superfluous flesh the stores are selling "obesity girdles," so that they can wear clothes giving an appearance of a "waist," while "banting" has also become popular, if the girdles do not give the necessary slim appearance.

EXPRESSION TO SETTLE COURT FIGHT FOR CHILD

Movie Camera Is Trained on Faces of Women Asking Girl's Custody.

FOSTER MOTHER WEEPS

Detroit, Jan. 17 (By A. P.).—King Solomon's methods, revamped for the movies, were adopted by Circuit Judge Vincent M. Brennan as a means of aiding him in deciding to which of two women he should award a 3-year-old girl.

Instead of threatening to dismember and divide the child, as did Solomon, Judge Brennan announced he would award the child to neither Mrs. Julia Przybyla, natural mother of the baby Irene, nor Mrs. Irene Goosen, foster mother of Irene and formerly Mrs. Przybyla's sister-in-law. Instead, he told the women, the child would be placed in an institution.

As he made this statement a moving picture operator trained his camera on the two women to record their emotional reactions on film.

Judge Brennan said he would employ psychologists to aid him in studying the film and would award the child to the claimant whose features showed the greatest grief.

Behind the judge stood the camera man, while lights were trained on the two women and the child.

"I have decided to commit the child to an institution," Judge Brennan said.

As the movie lights were flashed on Mrs. Goosen burst into tears and, bending over, clasped the child in her arms. Mrs. Przybyla made no demonstration.

A. F. of L. Seeks Help For Striking Miners

(By the Associated Press.)

A supplemental appeal to organized labor to aid the anthracite miners and their families was issued here yesterday by the executive council of the American Federation of Labor.

"Men, women and children in the anthracite field are hungry," the appeal said. "The intense cold of midwinter has added to their sad plight and has intensified their suffering. Hungry children are calling to us for help. Come to their rescue. If they are willing to fight and suffer, let us be willing to contribute so they may have food and clothing while fighting the battles of the United Mine Workers of America."

Soft-Coal Production Approaches 1920 Peak

(By the Associated Press.)

Soft coal production for the first full week of 1926, that ending January 9, again approached record levels, being estimated by the bureau of mines yesterday at 12,883,000 net tons, a total exceeded only once since 1920.

Anthracite production, due to the suspension in the mines, was placed at 47,000 tons for the week.

Pat Harrison Speaks Today.

Senator Pat Harrison (Democrat), Mississippi, will address the Senate today on the tariff and the agricultural situation.

MELLON NEPHEW CHARGE FACT, ASSERTS PINCHOT

Legislators Glory in Control, He Says; Is Angered by Word "Insinuation."

SENDS SECRETARY LETTER

Harrisburg, Pa., Jan. 17 (By A. P.).—Governor Pinchot tonight sent a letter to Secretary of the Treasury Mellon in which he characterized as "a plain statement of a plain fact" his inference in Washington yesterday that certain members of the Pennsylvania legislature are under the control of W. L. Mellon, the Secretary's nephew. Secretary Mellon yesterday termed the governor's remark as "indefensible insinuation."

The governor's statement yesterday was made in a conversation with newspaper correspondents after he had held a conference with the Secretary of the Treasury, at which a basis of cooperation between Pennsylvania authorities and Federal officials for enforcement of prohibition in this State was worked out.

"I observe in this morning's newspapers," the governor wrote, "that feeling which remained unexpressed while I was with you had led you to characterize as an 'indefensible insinuation' my reference to the Mellon control over certain members of the Pennsylvania legislature from Allegheny county. How a plain statement of a plain fact, known to every one who knows the fundamentals of Pennsylvania politics, can be called an 'insinuation' is beyond my understanding. The men to whom I refer and their local leaders not only acknowledge but they openly assert and even glory in the fact of Mellon control. These men voted wet in the last two legislatures, and are expected to vote wet in the present extra session."

When Gov. Pinchot's references to W. L. Mellon and the State legislature were brought to the Secretary's attention after the meeting yesterday, Mr. Mellon said his nephew is a private citizen engaged in business in Pittsburgh "and just because he is a nephew of the Secretary of the Treasury is no reason for exploiting him in this direction."

DRYS CALLED TO DRIVE ALL FOES FROM OFFICE

Antisaloon League's General Superintendent Urges Closer Organization.

LAUDS THE COAST GUARD

South Bend, Jan. 17 (By A. P.). The cause of most of the difficulties of prohibition is the fact that the majority who enacted the Volstead law are not sufficiently organized to enforce it, F. Scott McBride, general superintendent of the Antisaloon league, told an audience gathered here tonight to celebrate the sixth anniversary of prohibition.

"The time has come," Mr. McBride said, "when we must drive out of public life every man who is not willing to keep his oath of office and stand by the expressed prohibition policy of our country. By organization of our prohibition friends we must back up the ones elected in doing their duty to enforce the law.

"The majority who enacted prohibition means well too feebly. The liquor interests are seeking to bring back their traffic at any cost. They are willing to sacrifice our government, if only they may secure a new lease on life. This assault upon our government must be met by an organization that will establish prohibition in spite of its enemies."

While the sixth anniversary of prohibition found the country dryer than ever before, Mr. McBride said that it came as a challenge to go from the "vital victories already secured to the more nearly 100 per cent perfection."

He praised the efforts of the coast guard to stop rum running, and asserted that "Gen. Andrews and Maj. Haynes can make good on enforcement if given a chance, and if the prohibition people back them up in their undertaking."

"The liquor traffic has been outlawed," he said, "and a death sentence has been imposed upon it. We must teach those elements that are unable to apprehend a death sentence imposed and executed by Uncle Sam that there is for them punishment after death."

THIS house not only keeps pace with the growth of good taste and appreciation of quality, but we anticipate it. We show what Milady will want tomorrow before she knows herself.

Erlebacher
Feminine Apparel of Individuality
TWELVE-TEN TWELVE-TWELVE F STREET

You'll quickly trade for Studebaker
Power-Durability-Finish

WE CAN'T INSURE ASHES
But we can and do write Fire and all kindred forms of Protection before the losses come.
BOSS & PHELPS
1417 K St. N.W. Main 9300

W. & J. SLOANE
1508 H STREET — Opposite the Shoreham — WASHINGTON, D. C.

An Introductory Sale
Prior to our Removal to our New Store

Our policy has always been to emphasize QUALITY rather than QUANTITY, though we feel confident that nowhere else can be found so comprehensive a selection of really desirable

Floor Coverings and Furniture

Realizing that the maintenance of a high standard of merchandise brings with it the attendant danger of perhaps being considered high in price, we now emphasize particularly

The Moderate Price Level At Which Our Goods Are Sold

Have you ever thought that you could not deal with us? If so, have you taken the opportunity to correct this false impression?

We are confident that a visit will dispel any such wrong idea, and we invite you most cordially to inspect our stocks and compare them and our prices as well with any others anywhere.

Read carefully the listings of the very moderate prices on this high grade merchandise

FURNITURE

Nine piece Walnut Dining Room Set Regularly $400 . . . $300
Ten piece Walnut Dining Room Set Regularly $575 . . . 495
Ten piece Walnut Dining Room Set Regularly $675 . . . 595
Ten piece Mahogany Combination Bed Room Set Regularly $385 . . . $295
Eight piece Mahogany and Maple Bed Room Suite Regularly $575 . . . 425
Eight piece Walnut Bed Room Set Regularly $675 . . . 535

End Tables . . . $10 up
Mirrors . . . 8 up
Lamps (Complete with Shade) $22 up
Sofas . . . 120 up
Tea Wagons . . . $22.50 up
Sewing Tables . . . 19.50 up

DOMESTIC RUGS
Seamless Velvet 9 x 12 . . $32 up
Seamless Axminster 9 x 12 . 37.50 up
Wool Wilton 9 x 12 . . . 67.50 up
Worsted Wilton 9 x 12 . . 90 up

ORIENTAL RUGS
Genuine Handwoven Rugs
6 x 9 . . . $55
8 x 10 . . . 90
9 x 12 . . . 110
10 x 13 . . . 140

CARPETS
Plain Velvet (27 inches wide) . $2.75 up per yard
Plain Axminster (27 inches wide) 3.60 up per yard
Wide Velvet (9 and 12 feet wide) 6.40 up per sq. yd.
Wide Chenille (9, 12 and 15 feet wide) 9.60 up per sq. yd.

FOR THOSE WHO MAY DESIRE TO PAY FOR THEIR PURCHASES FROM INCOME, WE HAVE ESTABLISHED A CONVENIENT METHOD OF CHARGE ACCOUNTS, WHICH WE WILL BE GLAD TO EXPLAIN TO THOSE INTERESTED

STORE OPEN FROM 8.00 A. M. TO 5.30 P. M. DAILY INCLUDING SATURDAY

FREIGHT PAID TO ALL SHIPPING POINTS IN THE UNITED STATES

Sloane Endorsed Merchandise Carries An Assurance of Satisfaction

"Every Picture Tells a Story"

Back Bad This Winter?
Too Often Backache Is Kidney Ache and Shouldn't Be Neglected

WINTER'S colds and chills are hard on the kidneys. And when your kidneys are overworked, you are apt to have daily backache, stabbing pains and bladder irregularities. Don't risk neglect. Use Doan's Pills. Doan's are recommended the world over. Ask your neighbor!

Here Is Washington Proof

THOMAS H. JONES, Conductor, 401 G St. S.W., says: "My kidneys got out of fix and I had a pain in my back. When I bent over to pick up anything a sharp catch took me and it was hard to straighten. My kidneys acted too often and I had to get up during the night. One box of Doan's Pills from Judd's Drug Store rid me of backache and regulated my kidneys."

Doan's Pills
Stimulant Diuretic to the Kidneys
60c all dealers. Foster-Milburn Co., Mfg. Chemists, Buffalo, N. Y.

The Washington Post.

TERMS OF SUBSCRIPTION.

Delivered by Carrier in Washington and Alexandria.

Daily, Sunday included, one year	$8.40
Daily, Sunday excepted, one year	6.00
Sunday only, one year	2.40
Daily, Sunday included, one month	.70
Daily, Sunday excepted, one month	.50
Sunday only, one month	.20

By Mail, Payable in Advance.

Daily and Sunday		Sunday Only		Daily Only	
One year	$10.00	One year	$3.00	One year	$7.00
Six months	5.00	Six months	1.50	Six months	3.50
One month	.85	One month	.25	One month	.60

All Subscriptions by Mail Payable in Advance.

New subscriptions for The Post or renewals will not be accepted unless payment accompanies the order. Remittances should be made by drafts, checks, postoffice orders, registered letters or express orders, payable to

THE WASHINGTON POST CO.
Washington, D. C.
EDWARD B. McLEAN, President and Publisher.

Entered at the Postoffice at Washington, D. C., as second-class mail matter.

MEMBER OF THE ASSOCIATED PRESS

The Washington Post is a member of the Associated Press, receiving the complete services of the world's greatest news-gathering organization.

The Associated Press is exclusively entitled to the use for republication of all news dispatches credited to it or not otherwise credited in this paper, and also the local news published herein.

National Advertising Representatives—PAUL BLOCK, Inc., Park-Lexington Building, New York; Century Building, Chicago; Little Building, Boston; Kresge Building, Detroit; Commonwealth Trust Building, Philadelphia.

Monday, January 18, 1926.

"SEVEN VOTES TO ONE."

In another column Prof. Charles G. Fenwick discusses several objections to American adherence to the world court protocol. Prof. Fenwick is a supporter of the league and advocates American membership in it. He thinks the objections thus far raised against American acceptance of the world court are technical rather than practical.

On the question of the inequality between the United States and the British empire in the matter of electing judges, Prof. Fenwick does not agree with Charles E. Hughes and the court's supporters in the Senate. All of them hold that a reservation must be made which will secure equality of voting power between the United States and Great Britain. The seven votes possessed by the British empire and its dominions and India, as against one vote by the United States, is regarded as an obstacle which must be removed by an appropriate reservation. Prof. Fenwick, however, remarks that "no objection has less weight."

The fact that the British empire and its parts have seven votes to America's one is not denied by Prof. Fenwick. He is much more candid than some other supporters of the court who have tried to make it appear that the seven British empire votes could not be massed against America's one vote. Prof. Fenwick admits that they could be consolidated, but he suggests that they never would be in practice. In his opinion the votes of the British empire would be cast for the judges whom the United States would wish to have elected.

As for the United States having one vote for each of its States, Prof. Fenwick brushes this suggestion aside as "preposterous," because France, Italy and Switzerland would object to "Anglo-Saxon impertinence in seeking to dominate the elections." He asks: "Why should they not have an equal number of votes with ourselves?"

That is the same question which Americans ask in behalf of the United States. Why should it not have an equal number of votes with other sovereigns? If France, Italy and other states would object to one vote for each self-governing State of the United States, the same objection would lie against each self-governing British state and India. They do not object in Great Britain's case. Possibly they would not object if every American State should have one vote. But whether they would object or not, Americans do object to having fewer votes than those possessed by the British empire and its dominions and India.

The chief reason usually given by those who support the inequality of votes, in objecting to a reservation which would remove the inequality, is that the British empire would protest against the reservation and prevent the United States from joining the world court unless it ceased to make equality of voting power a condition of adherence. If it be true that Great Britain would object, it is reasonable to suppose that a powerful motive would be behind the objection. It is a vital matter, in short. The preponderance of British votes is evidently regarded by the British government as an advantage which can not be yielded under any circumstances.

The British insistence upon the voting advantage does not confirm Prof. Fenwick's opinion that the British dominions would always vote as America would like to have them v

There is do[illegible] as to whether Mr. Hughes' reservation, which seeks to secure equality between the United States and all other sovereign states in voting for judges of the international court, is effective. This doubt should be removed, as it is clearly the opinion of all other supporters of the court except Prof. Fenwick that there should be equality.

All right, kids; the more you kiss now, the more surely you'll wonder at 30 why life has lost its kick.

SHORTAGE OF MEAT.

The Department of Commerce announces the result of its enumeration of cattle and hogs on the farms of the United States as of January 1, 1925, together with a comparison with the figures of January 1, 1920. This census of farm animals explains the advance in the price of meats during the last five years, as the falling off in the number of food animals warrants the increase in the prices demanded by the butcher and the market man.

According to these figures there were 5,080,807 fewer cattle of all kinds reported in 1925 than in 1920. The swine population fell from 59,346,409 in 1920 to 51,842,428 in 1925, a difference of 7,503,981, or more than twelve and a half per cent, and as the females of both species are scarcer than the males little hope can be entertained that the tribe will increase sufficiently to warrant lower meat prices in the near future. If Secretary Hoover's census experts keep on cutting down the animal population we shall have to follow the dietary customs of President Coolidge's fellow citizens of New England, and substitute beans and pie for bacon and steak on our breakfast tables.

A new and, it is claimed, a successful treatment for colds has been demonstrated by a Chinese physician, Dr. K. K. Chen, of the University of Wisconsin. It is not in fact a discovery, but a rediscovery of an herb that has been known to the Chinese for 5,000 years. The new drug extracts ephedrine, is said to be far more efficacious in the cure of colds than adrenalin, and has proved very useful in asthma and other diseases of the respiratory organs. Unlike adrenalin, which is procured from the glands of animals, ephedrine does not produce a rise in blood pressure. It causes relaxation of the muscles about the air passages of the lungs which permits easier breathing. It has none of the after effects of adrenalin, it is claimed, and is more effective. If this Chinese herb extract is found to be a real remedy for colds, the University of Wisconsin, by demonstrating its properties, will have conferred a blessing upon all mankind.

RIVAL SCHOOLS.

Miss Fay Bentley, whose duty it is to see that all children of school age attend the schools which are provided by the government, has been making things warm for the parents of some of the Senate pages. Some papas were hauled up before the judge and required to show cause why they should not be fined a portion of the earnings of their sons as punishment for preferring the curriculum of the "senatorial school of oratory" to the pabulum served to the young idea in the public schools of the District.

In the meantime some of these parents formed an educational association of their own. They secured the services of a competent tutor, and with the aid of David S. Barry, sergeant-at-arms, and Col. Edwin Halsey, boss of the Senate pages, a room was fitted up in the basement of the Senate wing where instruction in line with the eighth grade school program is given the boys. When one of the "prisoners" was brought before the judge of the juvenile court that wise Portia promptly decided that as the pages are receiving "schooling" of exactly the same character as would be meted out to them in one of the buildings especially designed and erected for school purposes there could be no question as to compliance with the intent of the law. The cringing prisoner was therefore permitted to depart.

But Miss Fay Bentley is evidently peeved and has declined to issue the certificates which will protect the truculent pages from seizure by the truant officer. Miss Bentley simply won't, and "when she won't, she won't, and that's the end on't!"

The easiest way to insult a small town is to ask wherein its important citizen is important.

SEEKING A LEADER.

The Republican organization of the State of New York is searching for a leader. It is all shot to pieces at the present time and has great difficulty in determining "where it is at." For several years past the representatives of the people of the State who sit in Albany seemed to have labored under the delusion that they were obeying the mandate of their constituents by simply opposing every proposition advanced by Gov. Smith.

The first evidence of this was seen in the manner in which the party leaders in the assembly undertook to set aside the program for the construction of improved highways throughout the State and to substitute therefor plans of their own. Highway improvements in the Empire State are carried on according to maps and plans which are indorsed by the legislature and incorporated in a general bill. The map approved by the superintendent of public works and indorsed by the State senate was so amended, by the addition of pet projects of some of the assembly leaders, that the governor refused his approval. This occurred in 1923 and again in 1924, with a resultant outcry from the public. The legislature of 1925 came to the conclusion that the governor might emulate the example of his predecessor, Grover Cleveland, and become a "chronic vetoer." It listened to the suggestions of the superintendent of public works and indorsed the map of his department—and the highway bill was approved.

Gov. Smith had a program for State improvements on a large scale. It included a bond issue to insure the elimination of grade crossings, and another designed to authorize the expenditure of $10,000,000 each year, over a period of ten years, for building construction, parks and other public works. For ten years efforts have been made to bring about a change in the State government by reducing the number of elective officers and otherwise to modernize the machinery of the State. Still another reform proposed was designed to change the judicial system.

These proposals were indorsed by Gov. Smith and submitted to the electorate, in the form of constitutional amendments, at the last election. They were generally opposed by the Republican leaders; but in spite of that opposition were all adopted and became part of the organic law of the State. Thus Gov. Smith again demonstrated that he had the confidence of the voters of New York and that partisan opposition to his plans for the betterment of conditions was not what the people of the State desired.

The Republican organization which fostered the opposition to those plans, apparently for no reason other than that they represented the policy of the governor, thus finds itself in the doldrums. The chieftains are crying aloud for a leader and are trying, with all the powers of persuasion of which they are capable, to induce Senator Wadsworth to accept their proffer of leadership. Thus far the senator has declined to take charge of the State organization. At times he has emphatically opposed his associates in the councils of the party. Should he listen to the Macedonian cry of those associates today and consent to take the scepter of leadership, there will be a Republican organization in New York State which will have a definite policy and that policy will be followed without equivocation or "trimming."

Swearing he would n'er consent, will the senator consent after all?

You never notice how narrow-minded people are until your case requires considerable broadmindedness.

HELEN WILLS ABROAD.

Helen Wills, American tennis champion, whose arrival in Paris occasioned a demonstration such as is rarely given to a popular hero or returning warrior, finds herself the innocent cause of a situation that threatens to disrupt the hitherto friendly tennis relations between France and England. Miss Wills, when asked if she would enter the French hard court championship tournament, which will open June 22, replied that she would play in the Wightman cup competition at Wimbledon on that date. Whereupon the French tennis officials promptly sent a letter to the secretary of the British Tennis federation asking that the Wightman cup dates be either advanced or postponed accompanying the request with the query as to what the British federation would think if the French should organize a France-Spain or a France-Italy tournament while the Wimbledon competition was in progress. This is taken to mean that unless some compromise is reached there will be a conflict in the European championship tennis matches.

No other tennis champion except Miss Wills, perhaps, could have thrown French tennis circles into such a state of consternation and rebellion. If the threats of the French federation officials are carried out and a break occurs between the British and French tennis organizations it may lead to a similar situation in other lines of international athletics.

However, the incident only goes to show that the young American champion is almost as popular abroad as she is in her own country. Miss Wills' climb to the top of American women tennis players is romantic, and a fine example of what keeping everlastingly at it will accomplish. When she came out of California she was a slip of a girl with all the enthusiasm of youth. She had skill, but not sufficient experience to defeat the champion, Molla Bjurstedt, in her first trial, but she finally won. When she crossed rackets with the French champion, Suzanne Lenglen, she was defeated, but not discouraged. She will try again, and all Americans believe she will succeed. Miss Wills is not given to boasting. When asked about a prospective match with the French champion she modestly said that she did not go abroad for the special purpose of meeting Mlle. Lenglen, but added that if she happened to be entered in the same tournament they would probably meet. "That is," she said, "if I should not be eliminated before the finals." Such modesty, when accompanied by an intrepid spirit and marvelous skill, naturally enlists the enthusiastic support and confidence of her countrymen.

Well, well; there is considerable more reason for concealing male legs.

The hard part is to love your neighbor if he has a better car than yours.

In a village there are no bandits to hold you up, but there are bazaars.

In some cases oil is pressed from nuts, and in other cases sold to them.

They're much alike. Men talk shop and women talk shopping.

What is glory? A football star just gets hammered harder.

The Worst Story I Have Heard Today

By Will Rogers

The Worst Story I heard today was told to me by Vierling Kersey, of Los Angeles. He is vice president of the Optimist club. I don't know just what an Optimist club is. I suppose it must be composed of Farmers. They certainly are eligible.

Well, a lot of us was down to pay our respects to Dr. James Whitcomb Brougher, the Preacher who is leaving Los Angeles after 16 years at the head of his Church. He is going to Oakland. It was in the Church. All the Clubs and Civic bodies were represented by a Speaker. Kersey told what Brougher had done for the Optimists. I was the representative of the Movies and stage. It was a big night for the great Preacher and it gave us a chance to get a little of just what we ought to have all the time. Well, Kersey told the following one.

It seemed that when Rastus and Sam died they took different routes, so when Sam later got to heaven he called Rastus up on the Phone.

"Rastus, how you like it down there?"

"Oh Boy," said Rastus, "this is the life! All we hab to do is to ware a red suit wid some horns on it and ever' once in awhile shovel some coal on the fire. We don't work no mo' dan two hours of the whole 24. But tell me, how is you doing up there?"

"Mah goodness, we has to git up at 4 o'clock and gather in de stars. Den we has to haul in de moon, and hang out de sun. Den we has to roll de clouds around all day."

"But, Sam, how comes you has to work hard up there like that?"

"Well, to tell de truth, Rastus, we is sorter short of help up here."

(Copyright, 1926. The McNaught Syndicate.)

"They Ought to Have Substitutes for Strikes, Too." Baltimore Sun.

Inequality of Nations in the World Court Plan

"The present debate in the Senate upon the entrance of the United States into the world court would be an excellent educational process if only there were some moderator appointed to clarify the issues and to score points. As it is we are in danger of becoming sadly muddled."

This observation was made by Prof. Charles G. Fenwick yesterday in an interview with a reporter of The Post. Dr. Fenwick is professor of political science at Bryn Mawr college and is the author of a widely used textbook on international law. He is also one of the associate editors of the International Law Journal.

"What relative force do you attach to the various objections that have been raised?" asked the reporter.

"That depends," said Prof. Fenwick, "whether your approach is that of a technical critic or of a realist. One of the most forcible technical objections is that the United States would not be entering the court upon an equality of voting power with Great Britain. There is no objection, however, that has less actual weight. 'Seven votes to one' sounds quite formidable. We are asked to picture Great Britain lining up her family, Canada, Australia and the others, even, if you please, the Irish Free State, and telling them how to vote. What an idea! First of all, if the experience of the last five years teaches us anything, Great Britain simply could not do it. Secondly, assuming that Great Britain might heed our request and deprive Canada and the others of a vote, what American would wish to have her do it? Would we rather have Portugal or Venezula or Japan determine the composition of the court than our neighbor on the north? Who understands the United States and her special problems better than Canada? Who would be more likely to vote for the very persons we should wish to have elected?

"More preposterous still is the suggestion recently made in The Post that the United States should be given 53 votes, counting in our States and Territorial possessions. What would France and Italy and Switzerland think of Anglo-Saxon impertinence in seeking to dominate the elections? Why should they not have an equal number of votes with ourselves? Besides, every one knows that the reason it was found impossible to get the American proposals for a permanent court adopted in 1907 was the difficulty of securing an agreement upon the election of judges. All schemes of weighing the influence of the leading powers in the composition of the court were found unacceptable. The small powers would not agree to any tribunal dominated by the great powers. The present plan, a compromise calling for the approval of both the more exclusive membership of the council and the general membership of the assembly of the league, appears to work well. Why be captious? A logical method of voting in an international assembly might perhaps be to distribute votes to each state in proportion to its population and resources. But we all know that such logic would utterly fail to commend itself to Costa Rica or Switzerland, to say nothing of Brazil or Spain. In other words, let those who do not like the present method of voting for the court look up the discarded proposals of 1907 and then decide whether it is worth while to make another trial at being logical.

"A second technical objection that has been raised is the possible conflict between a decision of the world court and a decision of the Supreme Court of the United States. What if the world court renders a decision interpreting a treaty, for example, and then the same treaty were to come up before the Supreme Court and was given a different interpretation? An embarrassing situation, you will agree. Yes, as a technical proposition. No, as a practical situation. For as a matter of fact the same difficulty could have been raised against the ratification by the United States of the convention creating The Hague permanent court of arbitration of 1899, or the Root arbitration treaties of 1908. For in either of these cases, had we agreed to arbitrate and had the decision gone against us, we should have been in the position of having to modify our legislation or our executive orders, or else witnessed a reversal of the award of the arbitration court by our Supreme Court. In other words, any agreement to arbitrate before any court assumes that, if the United States were to lose its case, we would modify any legislation or executive order to conform to the award. That is what we did in the Bering sea arbitration case when the decision went against us. How would we be any the worse off if a similar decision were rendered by the world court?

"It is said by opponents of the pending resolution that the United States could be dragged before the world court against its will. Not because the legal obligations of the statute called for it, that is conceded, but because we should be morally obligated. How morally obligated, if not legally obligated? We are already morally obligated under The Hague treaty to submit all disputes to arbitration which we think in our judgment are susceptible of arbitration. That we admit does not carry us very far. But at any rate the moral obligation goes no further than a fair interpretation of the legal obligation. In the case of the world court the legal obligation is clear and explicit,—only such disputes are to go to the court which the parties wish to have go to the court, except for those states which choose to sign the optional clause, which, as its name indicates, is optional, and which the pending resolution expressly rejects for the United States.

"The most serious of the technical objections to the world court is the fact that the statute of the court, which is its constitution, expressly refers to the court as having been established in accordance with article 14 of the covenant of the League of Nations. That makes the court, it is said, the creature of the league and makes the covenant of the league a sort of secondary, if not primary, constitution of the court. Formidable as this objection is said to be, its practical weight amounts to nothing more than the fact that the court is the kind of court which the members of the league said they had in mind when the covenant of the league was drawn up. That court was to do two things: Hear any disputes which the parties might submit to it, and give advisory opinions. Beyond that the world court has no powers except such as the statute confers upon it.

"To sum up I would say that many of the objections raised against the world court would be equally applicable to any court that might reasonably be conceived as a practical court; and it is not sufficient merely to show that the present court is attended with difficulties—we must show that another court, assuming that we had not passed the stage when one was possible, would not be open to the same criticisms.

"There are other objections to the world court that are not technical, such as the alleged domination of the activities of the court by the league of nations and the danger lest, if the United States were to associate with the court, it might be contaminated by the league or might catch the league fever. These objections would open up a wide field of discussion."

NAMES IN FICTION.

Where do authors procure their names for characters in fiction? Answers to that question have provided quite an interesting feature for Vernon McKenzie, editor of MacLean's Magazine, for the last few issues.

Among them Arthur Stringer minces no words about telling the world that he finds he can get his villains to perform in realistic fashion by naming them after people he does not like, especially after the literary critics who do not deal quite as kindly as they might with Mr. Stringer's brain-children.

Shark's Manners.

Philadelphia Inquirer: William Beebe thinks that the shark has been much maligned. Those he met on the Acturus expedition were gentle and well-mannered; they did not attack him or his companions. Yet the stories of their ferocity can hardly be wholly fictitious.

Few beasts or men are without defenders. In that engrossing scientific work, "The Bad Child's Book of Beasts," the fitness of the tiger as playmate is set forth. Still, mothers refuse to buy tigers for their children. Probably sharks are equally innocuous at a safe distance.

PRESS COMMENT

Sense of Power.

El Paso Herald: Too much of the world is run on the theory that you don't need road manners if you have a five-ton truck.

"Fool Proof" Planes.

Topeka Capital: Somebody has invented a so-called "fool-proof" airplane. In our opinion a "fool-proof" airplane is one that won't fly.

Deserving of a Medal.

Chicago News: It might be a good idea to offer a hero medal to the lawmaker who introduces in Congress the fewest and least foolish bills.

A Tip for France.

Indianapolis News: As Germany has got along pretty well for a month without a cabinet, France might try something of the kind. It might have a steadying effect.

Mouse Traps and Can Openers.

Ohio State Journal: If a man could make a better mouse-trap than anybody else he'd probably amass a moderate fortune, but if we were in his place we believe we'd go in for can-openers.

Criminals in Iceland.

Rochester Herald: Formerly criminals in Iceland were put in the lunatic asylum. The Icelanders could not understand any one so foolish as to commit a crime, and being an exceedingly kind-hearted folk thought all criminals must be insane.

What's the Use?

Philadelphia Inquirer: An observing bartender in Queen's hall, London, says an experience of 30 years has taught him that a Wagnerian program calls for fifteen times the beer demanded at a mixed concert, while a rendition of Richard Strauss' music increases the sale of whisky. It would be interesting to know what this proves, if anything.

Criticizing Colleges.

Philadelphia Public Ledger: In spite of varied criticisms directed of late at the American college, that maligned institution is demonstrating considerable capacity to take care of itself. In its intellectual essentials the college is sound. And any criticism which presumes the wisdom of reform from without is on its face senseless and silly.

Bernard Shaw and "Red" Grange.

Louisville Courier-Journal: George Bernard Shaw and "Red" Grange have one thing in common, they are celebrities and they deplore the fact. The British playwright recently declared that being in the limelight is excessively inconvenient. He is pestered by salesmen seeking to utilize the advertising value of his name, so Shaw has just adopted a code name for all his letters. The football star now bewails his lot by declaring that "anybody who gets big money out of the public certainly earns it."

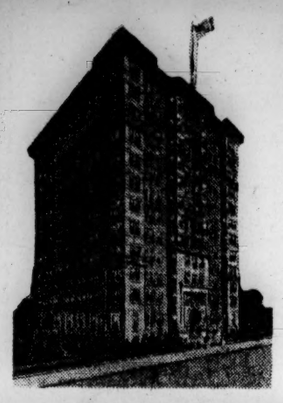

THE CAIRO HOTEL
Que Street at 16th N. W.

CONVENIENTLY situated just off fashionable Sixteenth street, a few squares north of the White House. A restful, home-like hotel, away from the city's noise and bustle.

Restaurant Under New Management

Mr. Jacques E. Haeringer, formerly chef of the Shoreham hotel for the past fourteen years, will personally supervise the cuisine.

Banquets and private dinner parties given personal attention by Mr. Haeringer.

Phone North 2106 for reservations
A la Carte and Table d'Hote Service

Are You Going South?

This newest of topcoats is a smart traveling companion. Of English tweed in shades of red and white, it is moderately priced $85

All remaining Fall and Winter stock reduced— 50%

Francine
INCORPORATED
1747 Rhode Island Ave.

Exclusive Apartments
at reasonable rental rates

2100 MASS. AVENUE
Just Above Dupont Circle

Enjoy the satisfaction of a modern apartment in the most select of Washington's residential districts—take a justifiable pride in an environment of unsurpassed excellence. YOU CAN — AT MODERATE RENTAL COST!

Suites of one room, dinet, kitchen and bath to four rooms, dinet, kitchen and bath.

$55 a month and up

OPEN DAILY For Inspection

W·H·WEST Co
916 Fifteenth Street
Telephone Main 9900

ANTIQUES
Bought and Sold
PHONE MAIN 3081
Segal Bros. 1232 14th N.W.

You've turned to Studebaker trade for one to-day!

SOCIETY

THE Spanish Ambassador and Mme. Riano will be the guests of honor at dinner tomorrow evening of the Minister of Panama and Mme. Alfaro.

The new Ambassador to Spain and Mrs. Ogden Hammond were the guests of honor at luncheon yesterday of Mr. and Mrs. Perry Belmont, who entertained a company of 34. Among their guests were Justice and Mrs. Edwin T. Sanford, Senator and Mrs. William E. Borah, Senator and Mrs. William H. King, Senator and Mrs. Walter E. Edge, the former Solicitor General and Mrs. James M. Beck, Mr. and Mrs. Hugh Campbell Wallace, Mrs. George Cabot Lodge, Mrs. Truxtun Beale, Mr. and Mrs. Edson Bradley, Dr. Leo S. Rowe, Count de Satriges of the French embassy, and Capt. the Hon. A. Stopford, naval attache of the British embassy.

Mr. and Mrs. Belmont will be hosts at dinner on January 26.

Chief Justice and Mrs. William Howard Taft were the guests of honor at luncheon yesterday of Mr. and Mrs. Godfrey Lowell Cabot.

Mrs. Cabot will entertain at tea Wednesday afternoon.

The Colombian Minister and Mme. Olaya left Washington yesterday afternoon for New York city where they will remain for one week. They will stay at the Plaza hotel.

Hosts at Dinner.

Mr. and Mrs. Peter Arthur Drury were hosts at dinner last evening. The dinner was originally planned in honor of Mr. John McCormack, who had to postpone his concert here. The dinner guests included the Minister of the Irish Free State, Mr. Smiddy; the Minister of Egypt and Mme. Samy, Mme. von Lewinski, Mrs. A. L. Macfeat and William Maccaulay, of the Irish Free State; Baron and Baroness von Below, Col. and Mrs. Arthur O'Brien, Maj. Gleason O'Brien, Mr. and Mrs. Eugene J. Chevalier, of Panama, and Miss Barrine Drake.

The Counselor of the German Embassy and Mme. Dieckhoff will be hosts at dinner this evening.

The Assistant Secretary of the Navy and Mrs. Theodore Douglas Robinson will be hosts at dinner this evening. They will also give a dinner tomorrow evening and again on Friday.

Mrs. E. Hart Fenn will receive tomorrow afternoon at her home, 1302 Eighteenth street, from 3:30 until 6:30 and will have with her Mrs. John Q. Tilson. Assisting in receiving will be Mrs. Richard P. Freeman, Mrs. James P. Glynn, Mrs. Ernest R. Ackerman, Mrs. Charles B. Timberlake, Mrs. Adam Wyant, Mrs. William N. Vaile, Mrs. Louis McFadden, Mrs. B. Carroll Reece, Mrs. William E. Hull, Mrs. Howard Sutherland, Mrs. Edward A. Harriman, Mrs. Harry Lee Rust, Mrs. George H. Fort, Mrs. John E. McClure, Mrs. Wilbur MacSherry and Miss Harriet Glasgow.

Mrs. Frank Hight will be at home this afternoon and again next Monday. Assisting her today will be Mrs. Victor Kauffmann, Mrs. Edward Everet Robbins and Mrs. Percival Ridsdale.

Mrs. Charles Boughton Wood will be at home this afternoon and again on January 25. Mrs. Wood will have with her today her cousin, Mrs. Henry Russell Talbot, of Rochester, N. Y.

Mrs. R. M. Kauffmann will not be at home today, but will receive on other Mondays throughout the season.

Mrs. Benjamin F. Hutchinson, wife of the commandant of the navy yard, will be at home this afternoon, but will not receive on January 25 or February 1 on account of absence from Washington.

At Home This Afternoon.

Mrs. David Meade Lea, of 2112 Massachusetts avenue, will be at home this afternoon from 4 until 6 o'clock. Assisting her will be Mrs. Walter G. Peter.

Representative and Mrs. Sol Bloom entertained informally at the Mayflower yesterday in compliment to Mr. Bruce McRae and Mr. Pavel Ludikar.

Former Senator George B. Martin, of Kentucky, who succeeded the late Senator Ollie James, is spending a few days at the Willard, where he arrived yesterday.

Miss Elizabeth Bishop, of Owensboro, Ky., who has been visiting her sister, Miss Mary Lu Bishop, at 1213 Vermont avenue northwest, returned home Saturday.

"Silent Ball" for Charity.

Not only in Washington but in many other cities that have heard of the plan the "silent ball" of the Southern Relief society is being mentioned as "100 per cent effective," because all the money given will go direct to the worthy charity for which it is given, and this diverting idea will achieve maximum results with minimum expenditure of time and money.

The ball has been scheduled to occur tomorrow night, tickets and boxes have been sold carefully marked for that date, patronesses and floor committee have accepted service for that date also, but the tickets all read, "Permit to stay at home, $1;" "Boxes not to be occupied, $10;" "Privilege of being absentee patroness, $5," and even a supper check is added to this remarkable ticket, which reads, "Supper to be eaten at home."

The box holders for this "silent ball" as announced by the ball committee, of which Mrs. Theodore Tiller is chairman, are as follows:

Senator and Mrs. Oscar Underwood, Senator and Mrs. Peter G. Gerry, Senator Richard P. Ernst, Senator Thomas J. Walsh, Admiral and Mrs. Cary Grayson, Assistant Secretary of Commerce and Mrs. Walter Drake, Representative and Mrs. Sol Bloom, Mrs. Charles B. Calvert, Judge and Mrs. William Bailey Lamar, Mr. and Mrs. Willard Saulsbury, Mrs. Mary S. Lawrence, Col. and Mrs. Frederick V. Abbott, Gen. and Mrs. Clarence Williams, Mr. and Mrs. Bates Warren, Mrs. Minnigerode Andrews, Mr. and Mrs. William F. Dennis, Mr. and Mrs. Henry Spencer, Mr. and Mrs. Pearce Horne, Mrs. Cordelia Powell Odenheimer, Mr. and Mrs. G. Thomas Dunlop, Mr. and Mrs. Reber Littlehales, Mrs. Charles Graves Matthews, Mr. and Mrs. William R. Castle, jr., Mr. and Mrs. William H. Walker, Mr. and Mrs. George F. Mitchell, Mr. and Mrs. Clarence F. Norment, Mr. W. Mayo Newbold, Mr. Eugene Meyer, jr., Mrs. Milton Johnson, Mrs. J. Low Harriman, Mrs. Louis Dunham, Mr. and Mrs. Wade Cooper, Mr. L. L. Jenkins, Mr. Hugh R. Wilson, Mr. Alexander C. Kirk, Mr. Simon Kann, Mr. Arthur Bradley Campbell, Mr. Donald Woodward and Capt. J. T. Petty.

The Mary Taliaferro Thompson Memorial association has taken two boxes for the ball in aid of the work being done for the Confederate veterans in this city.

Mrs. Coolidge Patroness.

Mrs. Coolidge has consented to act as patroness for the ball which is to be given by the League of American Pen Women on the evening of Wednesday, February 3, at the Mayflower and which is to be the informal meeting place, as it were, of the many fascinating characters, known and loved in book-and-play-land, who will on that night step from out the printed page to mingle with their creators and the world in the dances of today.

Mrs. Delos A. Blodgett is honorary chairman of the committee in charge of arrangements for this ball, with Mrs. George Thorpe as

CONTINUED ON EIGHTH PAGE.

AUNT HET

"Pa's new clerk is so prissy an' perfect I never trusted him until I heard him cuss once."

(Copyright, 1926, Publishers Syndicate.)

REDUCE
By the
Famous French Method
Pleasant No Starving
G. A. THOMPSON, N. D.
The Jefferson. Main 5163.

THE MOST BEAUTIFUL AND COMFORTABLE HOMES
unsurpassed in location, furnishings, service and cuisine.
On Massachusetts Ave., 2131 at 22d St.
On 16th St., 1017 at L St.
On 16th St., 1215 at Scott Circle
Suite of 1, 2, 3 rooms or more.
Rates from $150 up per month for two people. Beautifully furnished, including meals and service.
For Appointment Call Main 7840

20% Off
on
Women's Suits
Plain, Fur-trimmed and Ensemble
Cleaned or Dyed This Week Only
FOOTER'S
Cleaners and Dyers
1332 G St. N.W. Main 2343

BANK PERSONALITY

Banks, like people, have a definite personality. A bank's personality is based on the principles and policy of the men who direct it.

In this institution you will find a personality based upon over a third of a century of administration by practically the same officers, a present-day directorate worthy of the best traditions of the past and an organization pre-eminently fitted for the needs of the present.

Let us get acquainted with you.

The Washington Loan and Trust Company

Main Office
F and Ninth Streets

Branch Office
17th and G Streets

OFFICERS
JOHN B. LARNER, President

ANDREW PARKER, Vice President
CHARLES H. DOING, JR., Vice President in Charge of Branch
WILLIAM H. BADEN, Trust Officer
HERBERT A. POOLE, Assistant Treasurer
GEORGE M. FISHER, Assistant Treasurer
HERBERT W. PRIMM, Assistant Treasurer
HARRY G. MEEM, Vice President
CHARLES R. GRANT, Treasurer
ALFRED H. LAWSON, Real Estate Officer and Secretary
T. CARROLL GRANT, Assistant Real Estate Officer and Assistant Secretary
JAMES M. MASON, Assistant Treasurer
WILLIAM H. HARPER, Manager, Safe Deposit Department
ARTHUR PETER, General Counsel

DIRECTORS
JOHN JOY EDSON, Chairman of the Board

John H. Clapp
Frederick V. Coville
Augustus Crane
Floyd E. Davis
L. Whiting Estes
Albert F. Fox
E. H. Goodwin
Benjamin W. Guy
Holcomb G. Johnson
John A. Johnston
Carl B. Keferstein
George A. King
J. Leo Kolb
John B. Larner
John C. Letts
Harry G. Meem
Theodore W. Noyes
Andrew Parker
Walter S. Penfield
Arthur Peter
Frank P. Reeside
Willard Saulsbury
Perry B. Turpin
Harvey W. Wiley
Donald Woodward

MEN'S STORE OF WOODWARD & LOTHROP

New Lowered Prices Today—In The

Semi-Annual Clearance Sale
Men's Smart Clothes and Furnishings

An Interesting Regrouping of Imported and Domestic Suits and Overcoats
$34 and $38

THE SUITS, in three and four-piece styles, are taken from our regular stock and priced still lower to be included in this Sale. Cut on the latest lines with big square shoulders and the sturdy appearance that is so desirable now. You men who have long wanted "that extra suit" are afforded a splendid opportunity in these unmistakable values.

Men's Clothing Section, Second floor.

THE OVERCOATS, hand-tailored of the finest Imported and Domestic Fabrics, also are repriced, especially for this event. They represent all the latest decrees of London that are being worn by the well-dressed men today. Come in, note their fashionable cut. You will then realize what splendid values these are.

Plaited Bosom and Negligee Shirts Reduced

$2.35

Very smart. Some with laundered collar to match. Several exclusive Woodward & Lothrop patterns. Greatly reduced for clearance.

High-Grade Imported Sweaters Now

$8.50

Slip-on style—THE style for spring. Imported to sell for a much higher price. Extremely tasteful patterns and colorings. Just the right weight for spring wear.

Imported and Domestic Sports Hose Again Reduced

85c

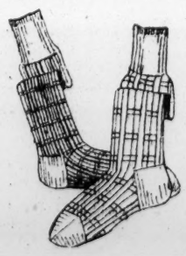

All Hose in this sale have been reduced down to 85c. All wool hose that are exceedingly comfortable, smart and good looking. Some Domestic styles are included. Fancy patterns and attractive colors.

Other Furnishings Sharply Reduced

Imported Golf Hose, $5
Direct importations. Soft, durable yarns in smart colors and designs.

Novelty Pajamas, $5
Wide colored stripes. Imported by us. Low collars.

Crocheted Ties, $1.15
Greatly reduced. Four-in-hand ties, in plain colors, heather mixtures and striped effects.

Men's Furnishings Section, First floor.

Tan and Black Norwegian Grain Oxfords Reduced

Tan Norwegian and English Calfskin Oxfords, Now

$6.75

Stylish Oxfords with the medium wide tie, leather or rubber heels. Some have the storm welts. Included are a few pair Sports Oxfords with Crepe Rubber soles and heels, in several leathers. Sizes in the combined lot as follows:

Widths	6	6½	7	7½	8	8½	9	9½	10	10½
A				1	2	1	2			1
B			2	2	2	2	4	2	2	1
C	1	1	2	1	3	2	2	2	2	1
D	1	1	2	1	1	1	3	5	3	1

Black Scotch Grain and Norwegian Grain Oxfords

$6.75

Specially reduced price. Lot includes wide and medium toe Oxfords with heavy and medium weight oak soles. Some full leather lined—an unusual feature. Rubber heels. Not all sizes in each style, but the following sizes in the lot:

Widths	6	6½	7	7½	8	8½	9	9½	10	10½
A					2	4	5	1	1	
B		1	3	4	8	3	4	4	3	3
C		3	1	2	3	7	1	3	3	2
D	2	2	8	2	5	6	2	6	3	

Men's Shoe Section, Second Floor.

Woodward & Lothrop

Semi-Annual Reduction Sale
ON
Stetson Shoe Shop

—Fine Pumps, Straps, Oxfords and Evening Footwear for Women and Children, formerly priced at $10, $12 and $15, and now

$6.85 $8.85 $10.85

Stetson Shoe Shop
1305 F Street

Stop envying owners of Studebaker
Power·Durability·Finish

constipated? KLOK-LAX "acts on time"

PINE-O!
WILL KNOCK THAT COLD
Why Not Try It Today
Satisfaction Guaranteed or Money Refunded
AT ALL DRUGGISTS

5% PAID ON SAVINGS DEPOSITS
MORRIS PLAN BANK
Under Supervision U. S. Treasury
1408 H ST. N. W.

TROUSERS
To Match Your Odd Coats
EISEMAN'S, 7th & F

KAISER AND WIFE DINED WHILE CHILDREN STAND

Waiter Reveals Stern Rules; Emperor Poor Tipper and Schwab the Best.

HAS WAITED ON JOHN D.

A strange bit of etiquette that was enforced by the former Kaiser Wilhelm was revealed here yesterday by Fred Huber, head waiter of the garden dining room at the Mayflower hotel. Twenty years ago Huber waited on members of the German royal family while they were living on the Hamburg-American liner America.

The kaiser and the kaiserin, Huber said, would sit down to eat while the princes and princesses stood at attention around the table and looked on.

"The children would have to stand this way throughout the meal," Huber asserted, "and would not eat until afterward."

Huber, who came here in 1910, has waited on many famous personages, including John D. Rockefeller, Charles M. Schwab and Henry Ford. Schwab, he found, was the most generous tipper, and the kaiser the poorest tipper. The kaiser, however, had a way of showing his satisfaction that more than made up for the small tip, Huber added.

Wilhelm always carved the meat or fowl at a private or state dinner, Huber said, using a combination knife and fork in the ceremony. After cutting a piece of meat he would serve it with the fork end and place it on the plate. The kaiser could use only one hand in this process, his other arm being crippled. It was for this reason that he used the combination knife and fork.

fuel - Not Waste
when you burn Beth-O-coke,

IN THE MORNING

Open all drafts, close cold air check.

Poke fire down from the top until it is settled firmly on the grate and sparks first show in ash pit. Do not shake the fire.

If, during the day, you want more heat quickly, just "jog" the grate handle slightly until first sparks appear in ash pit. Do not "jog" handle enough to turn grate bars.

Fill firepot with BETHOCOKE, leve with the feed door. Allow drafts to remain open until radiators or registers are hot

Then, fill the firepot full to capacity. This means all you can shovel into the firepot.

Close all drafts for moderate weather. In extremely cold weather, it may be necessary to open drafts slightly.

Now your fire is set for the day and should require no further attention until night.

AT NIGHT

Do exactly the same as you did in the morning and do it in just the same way

Note:—clean out ash pit daily. When the average heater is run as directed above, there should be about 4 lbs of ashes daily to remove—practically nothing—but it is a good habit to remove them every day.

Important:
There is only one BETHOCOKE! Insist upon getting it and do not accept any other coke for BETHOCOKE.

BETHOCOKE will give you more satisfactory and sustained heat, quickly and economically, than any other fuel you can use in your heater, range or furnace, because it burns clean, leaving no ashes worth sifting. This is one of the real tests of the efficiency of a fuel.

BETHOCOKE leaves nothing but a fine powder in your ashpit—and very little of that. All the heat value is delivered within your home, not in the ash can or up the chimney.

You will have winter warmth, clean heat, with less care and more healthful comfort when you burn BETHOCOKE as directed.

No smoke, no soot, no gases to breathe. BETHOCOKE is the one perfect fuel for all domestic purposes.

WHITELEY & FOEDISCH
DISTRIBUTORS
Widener Bldg. PHILADELPHIA
90 West Street NEW YORK

BETHOCOKE
TRADE MARK
PRODUCED BY BETHLEHEM STEEL COMPANY

THE WEATHER

TODAY'S SUN AND TIDE TABLE

			A.M.	P.M.
Sun rises	7:24	High tide	11:35	11:55
Sun sets	5:18	Lowe tide	5:47	6:10

WEATHER CONDITIONS.

U. S. Dept. of Agriculture, Weather Bureau, Washington, Sunday, January 17—8 p. m.

Forecast for the District of Columbia—Rain and warmer Monday; Tuesday partly cloudy and colder; fresh southeast and south winds.

For Maryland—Rain and slightly warmer Monday; Tuesday partly cloudy and colder; fresh, possibly strong, south and southwest winds.

For Virginia—Rain and warmer Monday; Tuesday partly cloudy and colder; fresh, possibly strong, southeast winds.

The disturbance that was over Texas Saturday night has advanced northeastward to Arkansas with increased intensity, and the northwestern disturbance is over southern Manitoba with a trough of low pressure extending westward to British Columbia. An extensive area of high pressure is off the middle Atlantic coast with center near Bermuda. Relatively high pressure, accompanied by subnormal temperatures, prevails north of Alberta. During the last 24 hours general and rather heavy rains have occurred in the gulf States and the Ohio and middle Mississippi valleys, and rains have occurred in the middle and north Pacific States, and light rains and snows over the northern plateau. Temperatures have risen in the Atlantic States and the northern plains States and have fallen over the Canadian Northwest.

The outlook is for rain on Monday in the Ohio valley, the lower lake region and the Atlantic States, and for rains or snows on Tuesday in the lower lake region, the north Atlantic States and the north portion of the middle Atlantic States. Elsewhere the weather will be mostly fair in the States east of the Mississippi river Monday and Tuesday. Temperatures will rise on Monday in the middle Atlantic and north Atlantic States and the eastern lower lake region, and it will be somewhat colder in the east gulf States and the Ohio valley. It will be colder on Tuesday in practically all States east of the Mississippi river.

Local Weather Report.

Temperature—Midnight, 31; 2 a. m., 30; 4 a. m., 29; 6 a. m., 30; 8 a. m., 29; 10 a. m., 34; 12 noon, 42; 2 p. m., 48; 4 p. m., 44; 6 p. m., 42; 8 p. m., 41; 10 p. m., 40. Highest, 48; lowest, 29. Temperature same date last year—Highest, 49; lowest, 38. Relative humidity—8 a. m., 77; 2 p. m., 46; 8 p. m., 96. Rainfall (8 p. m. to 8 p. m.), 0.21. Hours of sunshine, 0.

DEPARTURES FROM NORMAL.

Accumulated deficiency of temperature since January 1, 1925, 3 degrees.

Deficiency of temperature since January 1, 1925, 3 degrees.

Accumulated deficiency of precipitation since January 1, 1926, 0.67 inch.

Deficiency of precipitation since January 1, 1926, 0.67 inch.

Flying Weather Forecast.

Forecast of flying weather for Jan. 18, 1926.

Washington to Long Island, N. Y.—Overcast sky, with rain Monday; fresh south winds up to 5,000 feet.

Washington to Norfolk, Va.—Overcast sky, with rain Monday; fresh, possibly strong southeast winds up to 1,000 feet and south at 5,000 feet.

Washington to Dayton, Ohio—Overcast sky, with rain Monday; fresh, possibly strong south winds up to 5,000 feet.

Temperatures in Other Cities.

	Highest Sunday.	Lowest night.	Sat. 8 p.m.	Sun.	Rainfall.
Washington	48	29	41		0.20
Asheville, N. C.	48	38	48		0.44
Atlanta, Ga.	58	42	58		1.19
Atlantic City, N. J.	44	34	42		0.01
Baltimore, Md.	44	28	38		0.20
Birmingham, Ala.	62	48	62		2.48
Bismarck, N. Dak.	54	24	42		....
Boston, Mass.	44	30	42		....
Buffalo, N. Y.	42	32	42		0.04
Chicago, Ill.	42	36	36		....
Cincinnati, Ohio	44	36	42		0.48
Cheyenne, Wyo.	44	24	38		....
Cleveland, Ohio	44	34	42		....
Davenport, Iowa	40	28	34		....
Denver, Colo.	52	20	42		....
Des Moines, Iowa	40	24	36		....
Detroit, Mich.	40	32	40		....
Duluth, Minn.	28	18	24		....
El Paso, Tex.	52	30	50		0.01
Galveston, Tex.	62	50	58		0.22
Helena, Mont.	48	34	36		....
Indianapolis, Ind.	42	38	42		0.10
Jacksonville, Fla.	70	52	68		....
Kansas City, Mo.	36	32	34		0.08
Little Rock, Ark.	50	48	54		1.46
Los Angeles, Calif.	66	50	60		....
Louisville, Ky.	44	40	42		0.68
Marquette, Mich.	40	26	34		....
Memphis, Tenn.	60	50	58		0.84
Miami, Fla.	76	70	72		....
Mobile, Ala.	64	54	58		3.36
New Orleans, La.	70	58	58		0.50
New York, N. Y.	40	28	40		....
Omaha, Nebr.	46	28	40		....
Philadelphia, Pa.	42	28	40		....
Phoenix, Ariz.	62	34	58		....
Pittsburgh, Pa.	48	34	44		0.01
Portland, Me.	38	22	38		....
Portland, Oreg.	48	44	44		0.05
Salt Lake City, Utah	36	20	34		....
St. Louis, Mo.	44	42	42		0.08
St. Paul, Minn.	38	20	32		....
San Antonio, Tex.	64	50	60		0.06
San Diego, Calif.	60	46	60		....
San Francisco, Calif.	56	44	50		0.04
Santa Fe, N. Mex.	38	18	30		....
Savannah, Ga.	68	48	64		0.01
Seattle, Wash.	46	44	42		0.37
Tampa, Fla.	76	56	70		....
Toledo, Ohio	42	34	40		....

VITAL STATISTICS

BIRTHS REPORTED.

William T. and Viola E. Callahan, girl.
Luigi and Michelina Ricucci, boy.
Arthur and Edna Redfield, boy.
Earl and Dorothy Bernhard, boy.
Arthur and Ruth H. Cobb, boy.
Oscar and Celia Gildenhorn, girl.
William and Amelia Huppert, boy.
Walter and Emma Greene, girl.
Thomas M. and Dorothy Smith, boy.
John and Ella Baylor, boy.
George W. and Elnora Fitch, boy.
Webster and Lillie Tweedy, boy.
George R. and Geraldine Rhone, boy.

DEATHS REPORTED.

Maria DeBeelen Oakes, 97 yrs., Chevy Chase sanitarium.
Eliza Martin, 86 yrs., 1931 North Capitol st.
Henry B. Bennett, 89 yrs., the Portner apt.
Mary Elizabeth Howard, 75 yrs., 3654 Park pl. nw.
Wilcher L. Morris, 83 yrs., Gallinger hospl.
Mary Josephine Welch, 64 yrs., 621 H st. nw.
John Miller, 71 yrs., Gallinger hospl.
Peter Delaney, 78 yrs., 431 Quincy st. nw.
Emma Cramer, 65 yrs., 5804 E. Capitol st.
William H. Oakman, 66 yrs., U. S. Soldiers' home.
Frank L. Wagner, 55 yrs., 3109 Cathedral ave. nw.
Elizabeth Wrenn, 60 yrs., 229 F st. ne.
Lucia Ambrogia, 66 yrs., 1669 Park rd. nw.
Naomi Gray Richter, 29 yrs., Sibley hospl.
Alice Taylor, 4 mos., the Children's hospl.
Donald D. Keogh, 2 mos., 157 R. I. ave. ne.
Wm. Grimes, 75 yrs., Freedmen's hospl.
Jane Morris, 45 yrs., Freedmen's hospl.
Charles B. Tibbs, 39 yrs., 1235 S. Capitol st.
Cicero Williams, 38 yrs., 17 D st. se.
Harry Jackson, 47 yrs., Gallinger hospl.
Etta Manley, 60 yrs., 320 Capitol ave. ne.
Lottie Dean, 20 yrs., 1339 B st. ne.

MOVEMENTS OF STEAMSHIPS

New York, Jan. 17.

ARRIVED SUNDAY.

La Bourdonnais, from Bordeaux.

SAIL WEDNESDAY.

President Roosevelt, for Cherbourg.
Missouri, for Antwerp.
Deutschland, for Hamburg.

REPORTED BY RADIO.

Cleveland, from Hamburg, due at pier 86, North river, Monday.
Ascania, from Southampton, due at pier 56, North river, Monday.
Andania, from Hamburg, due at pier 56, North river, Monday.
California, from Glasgow, due at pier 54, North river, Tuesday.
Hellig Olav, from Copenhagen, due at Seventeenth street, Hoboken, Tuesday.
Megantic, from Liverpool, due at pier 60, North river, Tuesday.
Homeric, from Southampton, due at pier 59, North river, Wednesday.
Scythia, from Liverpool, due at pier 56, North river, Wednesday.
Suffren, from Havre, due at pier 57, North river, Thursday.

SOCIETY

CONTINUED FROM SEVENTH PAGE.

chairman; Mrs. Eli Helmick, as treasurer, and Mrs. H. S. Mulliken, president of the league, completing the committee. The advisory committee is headed by the Princess Cantacuzene and includes Mme. Matsudaira, Mrs. Anthony Wayne Cook, Mrs. George Barnett and Mrs. Harry Atwood Colman.

Mrs. Litchfield and Miss Dumbell will not receive today.

Miss Anne Butler, daughter of Justice and Mrs. Pierce Butler, and Miss Rosamund Reed, daughter of Senator and Mrs. David Reed, who are joint chairmen of the girls' floor committee for the Washington assembly, which is to occur on Wednesday evening, January 27, at the Mayflower, announce the members of their committee to be Miss Lydia Archbold, Miss Ellen Crenshaw, Miss Gwendoline Ffoulke Smith, Miss Neville Gherhardi, Miss Frances McKee, Miss Louise McLanahan, Miss Lillie Roosevelt, Miss Violet Spencer, Miss Grace Waggaman, Miss Winifred West and Miss Eleanor Wilson.

Chapter House Ball.

The floor committee for the D. A. R. Chapter House ball has been augmented by the young women's and young men's divisions respectively, by Mrs. Harry B. Gauss, Miss Virginia Price, Miss Louise Carman, Miss Ruth B. Sutton, Miss Corita E. Hunter, Mrs. Charles Schemerhorn, Mrs. J. Milton Jester, Miss Mary Smithwick, Miss Clarisse Livingston, Miss Eloise Porter, Miss Bert Heyder, Miss Martha Boyle, Miss Eleanor Ball, Miss Margaret Hume Richardson, Miss Mary Hume Richardson, Miss Peggy Walker, Miss Letitia Walker, Miss Eunice R. Porter, Miss Mamie Hawkins, Miss Evelyn Hawkins, Miss Winifred C. Moyer, Miss Flossie White, Mrs. Charles C. Schmidt, Miss Eleanor C. Metz and Miss Mary L. Battorf; Lieut. Ernest J. Mudd, Mr. John A. Chumbley and Mr. Harry B. Gauss.

Additional patronesses are officers of the District of Columbia Chapter House corporation, Mrs. Francis A. St. Clair, Mrs. Frank R. Sale, Mrs. Alfred B. Garges, Mrs. William B. Douglas, Mrs. Leon Herbert, Mrs. Gertrude W. Moser, Mrs. Jason Waterman and Mrs. Ellen Spencer Mussey.

The local branch of the American Association of University Women will be hostesses to the national president, Dr. Aurelia Rhinehardt and the members of the national board now meeting in Washington, at a dinner to be given at the clubhouse, 1634 I street, tomorrow at 7 o'clock. Mrs. Lyman B. Swormstedt, president of the local league, and Mrs. Frank Wilkins, will represent the local league as hostesses. Mrs. Edith Nourse Rodgers, representative from Massachusetts, and Mrs. Florence Kahn, representative from California, both of whom succeeded their deceased husbands, will be the speakers of the evening.

The members of the national board who will attend, in addition to Dr. Rhinehardt are Dean Agnes E Wells, Miss Elizabeth Kirkbridge, Mrs. A. Ross Hill, Miss Margaret Corwin, Miss Cleo Hearon, Miss Florence Dymond, Mrs. Guy S. Ford, Mrs. Roscoe Anderson, Mrs. William H. Clifford, Miss Emma Noonan, Miss Alice Wright, Dr. Lois Hayden Meek and Miss Eleanor Boswell.

Mr. James A. MacElwee entertained last night at dinner at the Hamilton. Covers were laid for sixteen.

Miss Janet Richards at her talk this morning on public questions, home and foreign, will give a general survey of the most important development in the world's work for the past week, including "The Outcry Against So-Called American Fascism: Just What Is It?" A fascisti cap, black shirt and badge will be shown. These reviews are given every Monday morning in the Masonic temple, Thirteenth street and New York avenue, at 10:45 o'clock.

LEE'S BIRTHDAY CELEBRATION

Confederate Veterans to Meet at Mount Vernon Place Church.

The birthday of Gen. Robert E. Lee will be observed tomorrow night by the Confederate Veterans association of the District of Columbia at a celebration to be held at the Mount Vernon Place Methodist Episcopal church, Ninth and Massachusetts avenue northwest.

The event will be in charge of a general committee to be headed by Norment Doniphan Hawkins, and will be featured by an elaborate musical program.

Shannon, Caldwell & Co.
Auctioneers
High Grade Electric Lighting Fixtures
at H. Kapnek, Inc.
717 12th St. N.W.
At Public Auction
Today Commencing 10:30 A. M.

KAPLOWITZ BROS.
INCORPORATED
721 NINTH STREET NORTHWEST
FOR MONDAY ONLY!
EVENING AND DINNER GOWNS
$25
PRICES BEFORE REDUCTION, $65 TO $135
BROCADED CHIFFONS IMPORTED SEQUINS METAL BROCADES
CHIFFON VELVETS CREPE ELIZABETHS
FOR MADAME & MADEMOISELLE MANY ORIGINAL PARIS MODELS INCLUDED
STORE WILL OPEN AT 8:30 A. M.

If It Is Rentable I Can Rent It
J. LEO KOLB
923 N. Y. Ave. 1237 Wis. Ave.

Brasses Beds, Andirons, &c., re-lacquered equal to new
Fine Silver Plating
John A. Gottsmann & Co.
Established 1910
150 Pierce st. nw. Frank. 5431.

Where the exquisite is desired for Special Occasions—we cater
Italian Spumoni
Guaranteed Pure Cream
is the most delicious of ice creams—and the purest.
We make Italian Spumoni fresh every day and deliver to all parts of the city.
See Our Exhibit of Italian Spumoni, Pastry and Fancy Cakes
At the Food Show
Washington Auditorium
January 16-27
M. Capace & Co.
511 G Street N.W.
Main 1566

About 50 Fur Coats
At Public Auction
At Sloan's
715 13th St.
Wednesday
January 20th, 1926
At 11 A. M.
Including Hudson Seal (Dyed Muskrat), Bay Seal, Natural Muskrat, Marmot, Raccoon, Squirrel, etc., from storage. Terms Cash.

Adam A. Weschler & Son, Aucts.
$20,000 Stock of
CANDY
and Candy Manufacturers' Supplies
By Public Auction
At No. 336 Pa. Ave. N.W.
TODAY
Commencing 10 A. M.
Fresh Stock. Excellent Condition.

NATIONAL TONIGHT 8:20 MATS. WED. & SAT.
MARC CONNELLY'S New Fantastic Comedy
THE WISDOM TOOTH
Presented by John Golden Staged by Winchell Smith
Evgs. & Sat. Mat., 50c to $2.50; Wed Mat. 50c to $2.00.
NEXT WEEK SEATS THUR.
THE AMERICAN FAVORITE
GEORGE M. COHAN
In His Newest Farcical Success
AMERICAN BORN
With a Perfect Cast of Players

SEATS NOW SELLING
PABLO CASALS
The World's Greatest Cellist
National Theater, Thurs., 4:30, Jan. 21
$2.50, $2.00, $1.50, $1.00, 75c—
T. Arthur Smith Bureau

Third Concert of Series
PHILADELPHIA ORCHESTRA
OTTORINO RESPIGHI
Guest Conductor
Washington Auditorium, Tues., 4:30, Jan. 19
Tickets, $2.50, $2.00, $1.50, $1.00
T. Arthur Smith Bureau
1330 G St., in Homer L. Kitt Co.

COMING
ELISABETH RETHBERG

The Washington Opera Company
Edouard Albion, General Director.
LOUISE HOMER AND PAUL ALTHOUSE
in SAMSON and DELILAH
At the Washington Auditorium
January 25 at 8:15
Box office, Arthur Jordan Piano Co., 13th and G Streets, phone Main 487, and Victrola Dept., Woodward & Lothrop.

WARDMAN THEATER
The Thomas Herbert Stock Co.
WARDMAN PARK HOTEL
THE HANDY MAN
COMEDY-DRAMA
WEEK OF JANUARY 18
Eve. 8:30, $1 & $1.50. Sat. Mat. 2:30, 75c.
Box Office Phone Col. 2000.

MUTUAL BURLESK
TWICE DAILY
"RED HOT"
MIDNIGHT FROLIC
FRIDAY NIGHT 11:30

DIRECTION STANLEY COMPANY OF AMERICA

CRANDALL'S METROPOLITAN
F AT 10TH
Today—11 A. M. to 11 P. M.
First National Presents
DOROTHY MACKAILL
And
JACK MULHALL
Supported by Geo. Fawcett, Rita Carewe, Jno. T. Murray, Dolores Del Rio, Paul Nicholson and Great Cast in
JOANNA
EXTRA
LUPINO LANE
A Riot as The
FIGHTING DUDE
World Survey—Extras
Novelty Overture, "Irving Berlin's Hits"
Washington's Finest Orchestra

EARLE
AMERICA'S PERFECT THEATRE
13th St.—Below F
TODAY—1 TO 11 P. M.
Pictures and Keith Popular Price Vaudeville
SPECIAL ENGAGEMENT
ELIZABETH BRICE
Singing Comedienne, With Frank Kessler's
MUSIC WEAVERS
BROADWAY WHIRL
Zippy Dance and Song Revue
4 OTHER GREAT ACTS 4
ON THE SCREEN
JACK HOLT
And Florence Vidor in The
ENCHANTED HILL

WASHINGTON'S LEADING THEATERS

LOEW'S COLUMBIA
F Street at 12th
SECOND WEEK
RUDOLPH VALENTINO
In his thrilling romance in the days of the great Catherine!
"THE EAGLE"
WITH
LOUISE DRESSER—VILMA BANKY
Mermaid Comedy, "On Edge"
International Newsreel
Overture, Etc.

LOEW'S PALACE
F Street at 13th
NOW PLAYING
RICHARD DIX
In a gay, romantic comedy of New York and the great West!
"WOMANHANDLED"
WITH
ESTHER RALSTON
Charlie Chase Comedy
News—Topics of the Day
Tom Gannon's Music

"MIKE" IS COMING!
Next Sunday Loew's Palace will present the surprise picture of the film world.

Offering Foremost Attractions Under Direction of Lee & J. J. Shubert
Poli's TWICE DAILY 2:30 and 8:20 Now
SUNDAY MATINEE AT 3:00
It's Here!
King Vidor's Picturization of Laurence Stallings' Stirring World Story
The BIG PARADE
Starring JOHN GILBERT with Renee Adoree
Opens tonight at 8:20 sharp
Twice Daily Hereafter, Including Sunday.
Nights, 50c to $2.00. Saturday Matinee, 50c to $1.50. All Other Mats., Including Sunday, 50c to $1.00, plus tax.
All Seats Reserved. Tickets Now Selling For All Performances.
A Metro-Goldwyn-Mayer Production

RIALTO
9TH AT GEE N.W.
—NOW PLAYING—
The Greatest Show of the Year!
Duplicating Its New York and Chicago Successes Here!!
Carl Laemmle Presents
"HIS PEOPLE"
With the Internationally Famous Actor
RUDOLPH SCHILDKRAUT
—Extraordinary Presentations—
SASCHA PIATOV and LOIS NATALIE
Foremost Purveyors of Dance Divertissements
MLLE. ANNETTE ROYAK
Grand Opera Prima Donna In An Atmospheric Prologue to the Photoplay
Under Direction of
MISCHA GUTERSON, Conducting Washington's Best Orchestra
Overture—"Morning, Noon and Night," Suppe
NEWS—COMEDY

B. F. KEITH'S
KEITH-ALBEE VAUDEVILLE
A DOUBLE-HEADER BILL AT SPECIAL BARGAIN PRICES
TODAY—MAT. & EVE.
2 Seats for the Price of 1 Plus 10c
(First Ten Rows Orchestra Excepted)
Bring This Advertisement For the Evening Performance
NOTE THIS ARRAY OF TALENT!
KARYL NORMAN
The Creole Fashion Plate
THE MARVELOUS LOCKFORDS
YORKE & KING
SYLVIA CLARK
THE BRIANTS
K. T. KUMA
PEARSON BROS.
FOSTER & "PEGGY"
Aesop's Fables, Topics of the Day, Pathe News Weekly
BUY EARLY
Phones MAIN 4484-4485-6823

GAYETY Twice Daily 2:15-8:15
LADIES' CLUB THEATER
Sim Williams presents
"HAPPY MOMENTS"
Featuring That Funny Hebrew Comedian
LEW WHITE
MID-NITE FROLIC
Friday Nite, 11:30
All Professionals Invited
Seats Now on Sale.
LADIES' MATINEE DAILY—25c
NEXT WEEK—"Best Show In Town"

TONIGHT At 8:20 50c to $1.50
SHUBERT BELASCO MAT. WED. 50c to $1.00 At 2:30
Mgt. Messrs. Shubert
The WORLD FAMOUS HOUDINI
The Greatest Magician of All Time
MAGIC! ILLUSIONS! ESCAPES! 3 SHOWS IN 1
First Time in Washington Presenting A Full Evening in the Land of Joy and Mystery

NEXT SUN. SEATS THUR.
HENRY W. SAVAGE, INC.
In Association with A. H. Woods Offers
Nicodemi's Great Love Play
"STOLEN FRUIT"
"Drama Superb in Theme, Acting and Direction"—N. Y. Herald-Tribune
With ANN HARDING, ROLLO PETERS and HARRY BERESFORD
And the same remarkable cast pronounced by the N. Y. Times "Flawless, Superb and Perfect"

WASHINGTON AUDITORIUM
19th and E Sts. at N. Y. Avenue
Thursday Eve., Jan. 21, 8:30 P. M.
ORGAN RECITAL
By
FIRMIN SWINNEN
Belgian-American Concert Organist
Hear Him Play His Masterpiece
"THE STORM"
Tickets now on sale at Box Office, Main 6129. Prices, 25c, 50c, 75c and $1.00. Plus tax.

WASHINGTON AUDITORIUM
19th and E Sts. N.W.
Sixth Monday Eve. Concert
Tonight at 8:15
FLORENCE AUSTRAL
Australian Dramatic Soprano
ALEXANDER BRAILOWSKY
Russian Pianist
Seats Now—Prices, $1, $1.50, $2, plus tax. Box Office, Jordan Piano Co., 13th & G Sts., Main 487, and Woodward & Lothrop (Victrola Dept.). After 7 P. M. Washington Auditorium.

MOLLIE

□□□

By EUSTACE HALE BALL

(Copyright, 1926, Thompson Feature Service, Inc.)

"Will you dance this one with me, Mr. Weldon—or at least sit out the next one?"

CHAPTER I.

The Butterfly's First Flight.

THE sensuous rhythms of the marimba band grew intoxicating in sweetness and romantic lure, as Mollie's lithe partner whirled her, thistle light, through the mazes of the dancing couples. New to her on this, her first evening of the city's night club life, she had instinctively adjusted her toes, her posture and her slender body to the demands of this newest of dances. She was surprised at herself, and at the unsuspected facility with which the new steps had come so easily. It seemed now as though she must have danced them many, many times before.

The gay freedom of her spirit, the swift relaxation into the mood of the joyous melodies, all these had driven from her the earlier embarrassment which she had felt in the intimacies, even suggestion, of the dancing. All was forgotten in the thrill of an evening, such as she had dreamed about during the lonely nights back in the little river town, or on long solitary walks through its rustic streets. This, indeed, was the city of her ideals.

"At last I have found success," her heart was telling her, as she bathed her soul in the stream of forgetfulness of all things sordid. Here could be only contentment and happiness, in the atmosphere of beautiful gowns, stimulating yet languorous music, fair women and gallant men.

Freedom from cares, surrender to a delicious mood of indifference to worldly things and irritating memories such as had tormented her during the last few wretched weeks . . . such was the effect of the environment of the marvellous roof garden. Pastel shades of buff, maroon, dull orange, soothing blue, predominated in the swinging luminous lanterns above them. Occasional glimpses of the starlit skies purple in their velvet depths came to her, in the turns of the dance. She was in another world, now. As the music halted, her spirit seemed to have reached a higher altitude than heaven.

"Now, how do you like our little roof garden?" inquired the dark-eyed man, gazing ardently into her dilated orbs. They had paused, while the other dancers applauded for an encore. "Not regretting it now, are you?" Her lashes drooped over the adorable curve of her cheek. Softly she sighed, then answered in a low voice.

"It's wonderful. I forgot that I was just humble Mollie and dreamed that I was a thousand different girls—girls I had read about and seen in picture plays. I can't quite understand it all—or understand myself, either. . . ."

He laughed as he drew a cigarette from his jeweled case, after vainly offering her one. He led the way to the parapet from which they could gaze down on the bird's-eye view of the city's normal night life. How inconsequential seemed the thousands of twinkling lights of the houses within which some more or less fortunate mortals dwelt, subject to the gaieties, the miseries, the ever-varied moods of metropolitan existence.

Close by them, it seemed, on a broad avenue, sped motor cars with their twin lights; afar off and nearer the poorer parts of the city these were not so numerous.

Even now the great place seemed to throb with a tragic song of its own, although on the sky-scraping roof of the great hotel they were far above the humdrum noises of the streets.

"It's not wonderful, Miss Mollie," said the man, as he puffed slowly. "It's just the difference between dire poverty and the comfort of possessing the wherewithal—whether it be subject to your signature, safe in a bank—in a deposit box—or in some of that ordinary looking property—dingy brick houses, and even old ramshackle huts which are fabulous in value, dirty and unhealthy as they are for the poor fools that live in them."

Mollie shook her head and looked up, quizzically.

"But why 'poor fools?' Poor, yes, but are they all fools. I am penniless except for what I earn with my own head and fingers. I am no different from them."

"Ah, and right now you show that you have your share of foolishness, too. You do not use that head as much as you should. You depend upon those slender fingers. They depend upon their manual work, their slaving, and even, some of them, upon their dishonesty . . . over there, in that wretched, black spot, where a man's life is not worth the price of this party tonight, on the roof garden."

"But they have had no chance to rise . . . like you, for instance." And Mollie's soft eyes were fair and direct in their gaze.

"My dear girl," he laughed, with a bitter, rather than mirthful, note. "If I tell you the truth—you'll be shocked. Well, all country town girls must be shocked in the city or they'll never feel that they got their money's worth." He tossed the butt, with its tiny fleck of red, far into the darkness. Then he went on, with unusual seriousness in his tone. "I am poorer than any of those people. I owe my tailor, my landlord, my restaurant, my club. I have checks outstanding that must be covered at the bank by Monday morning or I'll be ruined and doubtless arrested. I am here under false pretenses, in a way. This luxury does not belong to me—now. But, my poverty for the instant, is my own fault. I have helped others, in the recent past. I have barely kept within the law, to aid others in worse need than I. Nothing I have planned has turned out right. And unless this old millionaire, who has not succeeded in getting more than ten words out of you tonight, gets a thousand words—for you have swept him off his gouty old feet with your youth and beauty, inside the hour—your employer and I will both be outcasts on Monday. The office will close and you'll be without a job. . . . I'll be worse, and so will others. . . . And it all hangs upon your using that head you mentioned to secure the old man's finger work on signing our contract. . . . If he takes that stock tonight, we're made. And the company goes on, you go on—with many more silken lovely things such as you wear now, and you have a future in business that will be the envy of a thousand girls. . . . That has shocked you, I suppose? Well, it's facing things like this that the wretched beggars down there on those side streets never have the chance to do.

"They steal and cheat in their own petty way. They envy the well-dressed and well-fed, never realizing how cold some silks can be or how much indigestion one can get from a combination of heart-sick terror and hotel food! Now, you have the chance to be different. We have stacked the cards in this little game, so that you have a winning hand. Will you play it tonight, using your natural looks, your natural spirit and your natural braininess? Or will the house of cards topple over?"

The girl drew back from him, as though frozen with the sudden breeze which had sprung up from the distant river. The wondrous charm of the roof garden had suddenly changed to hideous, choking misery. The music of the marimba band now seemed discordant and horrible and the shrieking of a band of imps from the infernal regions. The thrumming of the drums seemed like hammer blows on her head.

"Oh, you want me to encourage that bestial old man—after he pinched my arm until I almost screamed. He is half drunk . . . his eyes so horrible . . . his hands like a buzzard's claws! And I must sacrifice my self-respect, my personal sanctity to that decrepit old roue with his rattling cane, in order to save the company . . . to save you and the others . . . to even save my position, where I have been so willing and glad to work decently, unselfishly?"

The man nodded, his face drawn and eager. The light of a great purpose flared in his eyes. The features of the girl were twitching almost hysterically.

"You've got to do it, Miss Mollie!" he urged, his voice tense. "There's nothing to lose, no matter what you imagine. Everything to win, too. I'll see Ben for a minute now. I'll ask him what commission he will allow—we're partners, and I'm willing to give part of my share. Won't you consider it from a business standpoint?"

The girl clasped her hands; they were clammy with perspiration.

"But he wanted me to go in his car with him from here. The horrid old thing! How could I talk business with him when he tries to pinch me?" Her voice was terrible in her effort to talk calmly. "I had no idea it was this that you brought me here to face tonight. It's all dreadful now—instead of being sweet and happy and tuneful. Oh, how I wish I had never come."

As she looked away, over the parapet of the roof garden, it seemed as though she were gazing from some prison wall. The man, unnoticed, had disappeared for the moment. The girl gazed at the twinkling lights of the houses. These people down there might be suffering from poverty—yet their degradation was natural, she felt. It was not self-abasement or deliberate cheating and cheapening. It was honorable poverty, such as she had known back in the little town. What would her friends there think if they could have seen her this evening?

Liquor bottles only half hidden by the sides of the dining-room table. Gay merriment at half-suggestive jests, which had brought exceeding hilarity to the other girls but only embarrassed blushes to her, as she discreetly deafened herself to the words. All these things she had passed by, feeling that there was certain to be a different tenor to the conversation of the wiseacre city folk from the chatter she was accustomed to back home.

And then came another thought. Was there a "back home" now? She had definitely burned her bridges behind her in her pseudo-worldly wisdom. She had declared that she could escape the evil contacts of the city with her own efforts, her own spiritual discipline. And now, after her first week of real employment, she had become one of the glittering feminine baits for the worldly fishermen for tainted gold. What would these very girls say if she accepted the advances of this pop-eyed, dissolute old man, whose earlier attempts at ingratiation had not escaped their cynical eyes. He had ignored them despite their rouge and make-up, their nude shoulders and diaphanous fabrics. . . . And they were secretly bitter . . . but not too secretly for her to understand their thoughts.

If, as her dancing partner had insisted, everything would end in failure without her sacrifice, her whole effort of months was doomed to disgrace and disappointment. She had waited too long for a position, already, to think that one was as easy to secure as the business schools would tell their customers. It meant starting all over again, or, in this desperate moment, she felt that she could not even begin again.

"Why do they put it up to me?" she asked herself miserably. "I am young, and know nothing of such business deals. And, oh, I want to know nothing more."

She felt a touch on her arm. As she turned uneasily, she saw the cool blue eyes of the Western mining engineer. The dark eyes of the other men were shining strangely.

"It's all right. Ben says that it means a thousand dollars for your little bank account if you can turn this tonight. And our gold expert here will tell you that it's good business to go ahead. I'll leave him with you, for the next dance, he has something to say to you."

And with that, the speaker disappeared once more, in the direction of the tables near the dancing floor where the rest of the party could be seen laughing merrily over some crocodile quip of the hateful old man, now ogling the dancers.

The Westerner caught Mollie's arm without a word, and in a jiffy they were spinning about with the other merrymakers.

"Don't know the new-fangled steps," he muttered, with self-impatience. "You'll have to forgive me and try an old-fashioned waltz."

"I prefer one," Mollie mustered up courage to say. "But I'd rather ask you a question after a few turns about."

"Very good, but this is my first chance with our popular country mouse. You must let me dance just this once, a little bit."

There came a curious reassurance, with his arm about her, as they waltzed through the crowd on the waxed floor. He did not crush her to him, as had one or two of the other young men. There was an unmistakable respectfulness in the touch of his strong fingers on her right hand. There was dignity in his poise, quiet enjoyment in his participation in the steps and Mollie began to wonder if everything could be as bad as it had seemed, there by the parapet.

"Now, we'll chat and I'll submit to any cross-examination you wish to give," he told her, unexpectedly stopping. "Let's walk down to that little cozy corner under the big potted plants. I might get excited and jump off the roof if we stood too close to the edge. I'm not used to being so high in the air, except on mountains!"

He led her to the rustic seat and stood looking down at her with a sympathetic look in his staunch eyes.

"Our business-like broker friend seems to have had you badly rattled," he began. "How can I unrattle you?"

"Do you know what they want me to do?" Mollie asked, her eyes burning with shame once more. "And how, and who?"

The Westerner nodded, slowly.

"It's not too pleasant, I know. But, you have a great chance—provided you keep your head. To do it—just to keep a job, I'd not recommend. To do it for a thousand-dollar commission, just when you're starting in the game in the city—that's different. Remember—I tell you that there's nothing fraudulent in this sale. It's a bargain. I wish I had the price myself. Anything else?"

There came a curious change over the girl's face. A strange light burned in her eyes. She stood up suddenly.

"If you say that I should do it, I will!" and her listener was surprised, at the hard little laugh which accompanied the sudden change of mood. "Let's dance—I might as well enjoy the music, if I'm to pay the fiddler."

And they were off once more, with the sensuous melodies of the marimba band strumming rhythmically to their steps. Mollie rejoined the others, her face obviously white in the lights around the table. But her lips curved with an intriguing smile, as she addressed the elderly man who was the center of the group.

"Won't you dance this with me, Mr. Weldon—or at least sit out the next one, where we can whisper sweet nothings without these jealous folks eavesdropping?"

The old man stared in amazement. His thin lips crackled into a leering smile, as he suddenly rose to his feet, supporting himself with the snakewood cane whose gold handle glittered through his claw-like fingers like some sullen flame of evil.

"The only dance I know is the devil's hornpipe," he smirked. "And that's out of fashion, with so many more naughty steps nowadays. But we could take a stroll to the other end of the cascades. I can only talk to one young lady at a time. . . ."

The men at the table exchanged glances of surprised satisfaction. The girls traded very different expressions, under uplifted brows, and then they busied themselves with fresh cocktails which appeared somehow, from somewhere, in teacups. The saloon, as the reformers were habitually saying in their pride, was dead. But in its place had come the skillful artistry of the headwaiter and his hip-flask.

It was ten minutes later when Mollie returned to them. Her lips had lost their curve and her heart was steel. Her eyes flashed insolently toward the others, and her fingers tightened and loosened in nervousness. But she whispered something into the ear of her employer. He joined her and they walked back to the cascade seat, where old Mortimer Weldon smiled shrewdly, as he signed the last of several sheets of finely typewritten paper. He placed a duplicate in his pocket, and then he gave Mollie's cold hand a tight squeeze. She winced, ever so little, and turned her eyes away.

"Well, my boy, I'm joining in this little expedition on the Quest of the Golden Treasure Trove. And it's all due to the personality of this young lady. She has made it worth my while by her promise," he said, triumphantly. "It's too bad that I must motor up into the country to join my family tomorrow morning. But I'll be back in the city by the end of the week, and then we'll see—what we shall see!"

Mollie's face paled. But she smiled with desperation. Together they walked back to the others.

"I'll give you my check when we get down to the hotel office," Weldon told her employer, "I expect real value in many ways from this deal. You're really a better business man than I imagined—in many ways, Corliss. Now for a farewell drink. An old duffer like me can not stand too late hours—that is in a crowd!"

And he nodded significantly to the waiter. Once again Mollie tactfully pushed her glass to one of the men. Not so the other girls, whose flushed faces and easy laughter betrayed the effect of the conviviality. Corliss turned toward Mollie, speaking in a low tone.

"You saved the day. I'd been at him all evening, and he told me he'd take the stock—only if you sold it to him. Was it easy?"

Mollie strove to keep back the sudden, unbidden tears, as she looked into his face for a brief flash before dropping her gaze.

"Do you think so?"

Corliss' brows drew together, and there was sympathy in his voice.

"Poor little rustic maiden—it was a hard battle. I'll show you how I appreciate this. We're all soldiers of fortune, you know. What did you promise him?"

There was a sudden tenseness in his voice, which surprised Mollie. She answered listlessly, however.

"What does it matter?"

And just then her earlier dance partner caught her hand gaily.

"Now for the doch an' doris dance," he exclaimed. "We're going home—healthier, wealthier and happier."

"Happier?" asked Mollie, in a low voice.

"Yes," and he was suddenly serious. "But, my dear little girl. Now that you've made your first successful step—out in the stock game—don't forget to watch where you are walking. A word to the not-too-wise."

"I've heeded your words already," answered Mollie. "But I'm not so sure of the stepping—in future—it's my own funeral, I suppose." And she gave a plaintive little laugh.

(Continued tomorrow.)

For Colds, Grip or Influenza
and as a Preventive, take Laxative BROMO QUININE Tablets. A Safe and Proven Remedy. The box bears the signature of E. W. Grove. 30c.—Adv.

Daily Cross-Word Puzzle

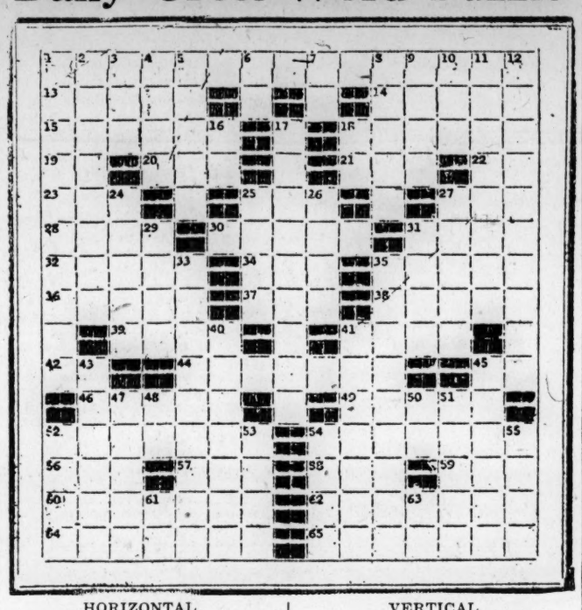

HORIZONTAL.

1 Impartially
13 Come into
14 Fail to confirm
15 Mode of expression
18 Mounts
19 Back (prefix)
20 Bar
21 Snake-like fish
22 In
23 Historical period
25 Suitable
27 Consumed
28 Transgression (pl.)
30 Arm of the sea
31 Agitate
32 Pole with bracket near one end
34 Numeral
35 Placed
36 Outflow
37 Interest (ab.)
38 Bright flowered plant
39 Mistakes
41 Anxiety
42 Symbol of sodium
44 Arrange
45 Postscript (ab.)
46 Any figure 0-9
49 Woolly ruminant
52 Pungent gas
54 Record keeper (pl.)
56 Tear
57 A particle
58 Pinch
59 Shelter
60 Made
62 Windflower
64 Defensive headcover (pl.)
65 Parader of technicalities (pl.)

VERTICAL.

1 Low spirits
2 Derives
3 Straight (ab.)
4 A fruit
5 Willful setting on fire
6 In that way
7 Exclamation
8 More talented
9 Lime tree
10 Shade tree
11 Drink offering
12 Preceding today (pl.)
16 Editor (ab.)
17 Fill again
18 Civil engineer (ab.)
24 A plant
25 Against (prefix)
26 Portable shelter
27 Expiate
29 Stigma
31 Celestial body
33 End
35 Cooked with crumbs
40 A fabric
41 Oxidize
43 Approve warmly
45 Father or mother
47 Drive
48 Begin moving
50 Arrival (ab.)
51 A juicy fruit
52 Roguish
53 Joins
54 Audible bite
55 Beholds
61 Forenoon (ab.)
63 Mama

RESULT OF YESTERDAY'S PUZZLE.

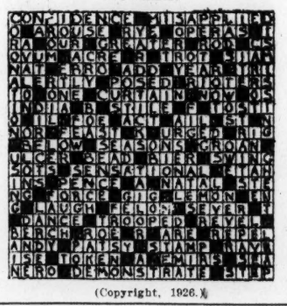

(Copyright, 1926.)

Silk Frocks in Piquant Prints for

Southern Wear

A truly intriguing collection.....as colorful as tropical birds; introducing new motifs and achieving new and daring loveliness!

Many, many distinctive new styles at $25 and $35.

Jelleff's

WIVES OF TOMORROW

By FRANCES M'DONALD

Just a Little Thought.

DEAR Miss McDonald: I have been married ten years, and we own our home and should be happy. We have a dear little boy 2 years old. But my husband does nothing but nag and quarrel with me all the time. He says he hates the sight of me. I was going to leave him, but he says he will kill the three of us. I try and do everything to please him. He gives me $20 a week to run the house and thinks I should save out of that. I make all my own clothes and the baby's and his shirts. I pay gas, ice and milk. Please, Miss McDonald, tell me what I should do, as I don't care for him any more. He doesn't want me to have any friend, and the only place I go is to the moving pictures once in a while. The baby is all that keeps me with him. I could go South and get a position as waitress if I could find a good home for the baby. I will do whatever you say.

DESPERATE.

Do not give up your baby. And try to see your husband in a better light. I wish you had told me in your letter just how and when he "nags" you. Some wives write me saying "he comes in as ugly as can be, but will not play with the children, or do the least thing to help me," or "he is so mean and cross when he comes home, will not give a civil answer, and wonders why I do not feel like being pleasant after this ugly mood has passed."

Any doctor, especially a stomach specialist, could tell these wives why their husbands are "ugly" when they come in and shamefacedly pleasant an hour of two later. The men have been working probably six hours since their last meal. Their stomachs have been crying out for food for hours. At last the entire system is up in arms—and the poor bundle of outraged humanity is in no condition to sing lullabies to the baby or go out to do the family marketing. Incidentally this type of husband usually dies of some form of gastro-intestinal trouble. He needs food the minute he comes home. He needs it as a child crying from hunger needs it—yet there are wives who will choose the moment of home-coming to discuss the children's need of clothes and wonder at the consequences and these as a rule are women who would not think of punishing a child who was cross because he was hungry. The homely statement that the way to keep a man happy is to feed him is not the idle jest it may seem. Men are active creatures, using up vast amounts of energy—which is food. And to keep them comfortable they must be fed. Somehow I feel that your husband is hungry. Will you write me again telling me what you had for dinner each night this week—and what your husband eats for lunch? If you will only give him the same intelligent thought that you give your other baby, I feel sure you will soon be loving him again. Do try, dear girl.

You know, after all, he is living up to his bargain pretty fairly—so let's try to see just how you can live up to yours.

Will some wife who has solved the cross husband problem write in and tell us how she accomplished the miracle?

UNCLE RAY'S CORNER

How Caves Are Made

HAVE you ever wondered how caves happened to be formed in the earth?

Nature makes them through the use of water.

Some caves are made by the beating of waves against cliffs on the shores of oceans or large lakes. Where waves find weak rock to work upon, they are sure to hollow it out and may wear the cliff away altogether in the course of time.

A fine example of wave-made cliffs is to be found on the northern shore of Lake Superior. There, over a stretch of the coast, waves have long been at work hollowing out soft layers of sandstone. Where the waves have cut, many caves have been formed. The shapes of the hollows differ a good deal, and people have named the cliffs "Picture Rocks."

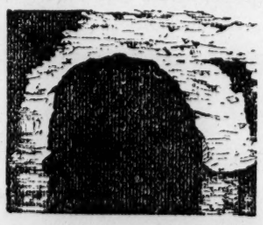

A cave in one of the "Pictured Rocks" of Lake Superior.

Caves of much the same kind have been formed along the coasts of France and Great Britain. Smugglers have often used them as hiding places.

If you ever enter a cave on the seashore, be sure that you do not remain long inside. When the tide rises, the mouth of the cave may be blocked up and any person within may be drowned.

Caves of another kind are formed in many places far from the shore of a lake or sea. These are the result of water which runs beneath the surface of the earth. When it rains, and when snow melts, water sinks into the ground. Down, down it goes as long as it can find any space. Cracks in the rock beneath the soil are filled up. Water swells both the soil and such rock as it can enter.

Common rain water has the power to dissolve limestone. While under ground, the water "eats away" that rock, and then runs along to other, lower cracks. In the course of a day there is very little limestone taken from a given place, but in the course of a century there may be a great deal. The cracks in the rock are turned into hollows. When one end of such a hollow is laid bare by Nature, we say, "There is a cave!"

Underground water also forms caves in sandstone and other rocks. When working on sandstone it loosens the grains of sand and carries them away.

One of the most famous sea cut caves is on the coast of an island west of Scotland. It is known as Fingal's cave.

Uncle Ray

Tomorrow—Mammoth Cave.

(Copyright, 1926, Publishers Syndicate.)

COOK BOOK

AMERICAN EGGPLANT.

Slice a medium eggplant into ½-inch rounds; make a mixture of two beaten eggs, three tablespoons grated hard cheese, half a bunch of chopped parsley and salt and pepper to taste; dip each round of eggplant in the above mixture; put all the eggplant rounds in a heavily buttered pan, pour the rest of the mixture over them and fry until brown on both sides.

SYRIAN MEAT BREAD.

Mince half a pound of mutton; mix with two crushed ripe tomatoes, a chopped green pepper and salt and pepper. Toast some slices of bread; put the toast in a pan and cover the slices with the above mixture; put the pan in a hot oven and bake until done.

12,000 Sign for Paris Trip of the Legion

New York, Jan. 17 (By A. P.).—Twelve thousand members of the American Legion already have signed for the trip to Paris for the convention in September, 1927, John J. Wicker, jr., chairman of the committee making plans for the convention, announced today. A formal invitation from Premier Briand was presented to the legion today by Maj. Petchkoff, of the French foreign office. Approximately 30,000 members of the American Legion are expected to make the trip.

Stop envying owners of Studebaker Power·Durability·Finish

MODISH MITZI — Mitzi Prescribes for Short Hair — By Jay V. Jay

It's about time, think our three heroines, that something was done about their hair. Of course, the proper thing to do is to cut off more of it. Adelaide is wondering whether she likes the new wind-blown haircut, the hair all brushed from the crown of the head and cut in jagged locks around the face.

Curls, there's no doubt about it, are out. They're not fashionable any longer, but Polly reconciles herself to this by getting the newest bob, at any rate. It's very short and leaves Polly's locks curling in tight little ringlets all over Polly's pretty little head. Shorter and curlier, is Polly's slogan.

Sideburns for women is Mitzi's motto. The bob she chooses is parted on one side and brushed down on each cheek in a long lock. The ears are completely uncovered by this maneuver, which doesn't seem quite decent after their retirement for all these years. A flat marcel is added for its softening effect.

All three bobs are cut to a point in back. Mitzi's is shingled close, Polly's is left long enough to curl, and Adelaide's carries out the wind-blown idea by being brushed from one side of the head across the back and over the other ear. And if they don't like these they can have another cut in a month or so.

(All rights protected by The George Matthew Adams Service—Trade Mark Registered U. S. Patent Office)

BUSINESS LEADERS AND BANKERS TAKE CAUTIOUS ATTITUDE

Trend of 1926 Trade Slow to Develop; Speculative Over-Extension Feared.

SOBERING EFFECT SEEN IN LOWER STOCK PRICES

Auto Show Fails to Help the Motor Shares—Steel Industry Lagging.

New York, Jan. 17 (By the Associated Press).—Little progress toward determining the trend of 1926 trade has been made in the first two weeks of the new year, although it has been apparent that the cautious attitude adopted by bankers and industrial leaders was promoting greater moderation in business.

In many branches of trade the year has got off to a slow start, with all indications pointing to further quieting over the next few months. This prospect, however, has occasioned little concern, since midwinter developments have rarely been accepted as a criterion for business in the succeeding months.

In addition to restrictive seasonal influences the business world has not overlooked the tendency to regard the latest increase in the New York Federal Reserve Bank rate as a possible warning against over-extension of business activities or speculation in the securities market.

Gradual Downward Movement.

The immediate sobering effects of this development were most clearly revealed in stock trading last week, when a gradual downward movement of prices took place.

Meanwhile, additional evidence of past prosperity was reflected in the declaration of several huge stock dividends by motor and public utility companies and in increased distribution by several industrial concerns. Most of the large national banks, particularly in the Eastern section of the country, reported record-breaking earnings and continued gains in resources and deposits.

With the annual automobile show being held in New York developments in the motor industry commanded more than usual attention last week. Some disappointment was expressed over the heaviness of motor shares at a time which traditionally has been recognized as favorable for these issues.

Price Cuts Unexpected.

The lower prices established during the week were attributed to unexpected price cuts and the fears expressed by some manufacturers that the industry in 1926 would find it difficult to equal last year's enviable record of sales and production.

Important plans to stimulate the production of rubber by American interests were formulated last week by both automobile and tire manufacturers. A $10,000,000 corporation for this purpose was organized with the support of the National Automobile Chamber of Commerce and the leading automobile companies, while the Rubber Association of America considered plans to spend $50,000,000 for the extension of United States rubber holdings abroad.

Steel Operations Are Slow.

Operations in the steel industry have been slow in picking up momentum after the holiday suspensions, with prices virtually at a standstill.

The weekly trade reviews reported that while the heavy finished steel bookings in November brought out some suggestions of a movement toward higher prices there were no indications this year of such an effort as that of last January to stimulate specifications by advancing quotations.

Standard Gas Issue To Go on Sale Today

A banking group consisting of Hambleton & Co. and the Union Trust Co. of Maryland are offering today an issue of $1,250,000 Standard Gas Equipment Corporation 7 per cent cumulative preferred stock at $100 per share and interest. This issue represents the financing of the recently announced purchase of the business of Rathbone, Sard & Co. by Standard Gas Equipment Corporation.

The preferred stock carries warrants entitling holders to purchase common stock of the company on the basis of one-half share of common for each share of preferred held at $115 per share during 1926, $125 per share during 1927 and $135 per share during 1928.

WALL STREET GOSSIP

New York, Jan. 17 (By A. P.).—Emphasizing that world consumption of zinc in 1925 actually exceeded a record production of 1,113,000 metric tons, A. J. M. Sharpe, foreign correspondent of the American Zinc Institute, reviewing conditions in the industry, sees 1926 as likely to be marked by more violent price fluctuations than usual. In Germany, trade and industry are just about as bad as they can be, he states. Ice is hindering the transport of Silesian metal and floods have been disturbing operations in Belgium and Holland. "The new year opens with a strong market, albeit the London price is well below the parity of St. Louis," he says. "The basic reason for this is the expansion in United States consumption in the last quarter of 1925—a condition which not only counteracted the lessened exports, but reduced American stocks to the lowest point for many years."

An issue of $8,000,000 of 6½ per cent first preferred stock of the Commercial Credit Company of Baltimore, will be offered for public subscription tomorrow at $99 a share, to yield more than 6.55 per cent, by a syndicate consisting of Robert Garrett and Sons, Spencer Trask and Company, Marshall Field; Glore, Ward and Company and Dominick and Dominick. The issue carries common stock purchase warrants entitling the holder of each two shares to subscribe for one share of common at $40 in 1926 and an increase of $5 every year thereafter to 1930. The company owns all the common shares of the Commercial Credit Corporation, New York and Montreal; Commercial Credit Trust, Chicago, and Commercial Credit Company, New Orleans. Consolidated operations in 1925 totaled $255,000,000.

A compilation by Dillon, Read and Company of new financing for 1925 places the total at a new high record of $6,867,240,823, approximately $500,000,000 higher than the previous record established in 1924. Of this amount, $5,949,631,767 represented new capital and $917,609,056 refunding operations. The total of foreign loans is placed at $1,261,282,500, compared with $1,248,484,156 in 1924. Public utilities were the heaviest borrowers among domestic industrial corporations, taking more than $1,600,000,000 through the medium of stock and bond issues.

New offerings tomorrow include $1,250,000 Standard Gas Equipment Corporation 7 per cent cumulative preferred stock at $100 a share and interest, to finance the recent purchase of Rathbone, Sard & Co., and $1,300,000 Wake county, N. C., 4¾ per cent road bonds, priced to yield from 4.30 per cent to 4.75 per cent, according to maturity.

The business prosperity of Detroit and environs in 1925 is reflected in the annual report of the Detroit Edison Co., revealing an increase of 18.6 per cent in electric output over 1924 and a gain of 41,708 customers. Gross revenue increased from $34,163,287 to $38,948,783 and net income from $6,101,858 to $8,390,289, or 37 per cent. Net increase in the fixed plant account for the year was $18,577,147 after deduction for machinery and property retired from service during the year. Capital stock increased from $61,148,100 to $78,567,100.

A notable expansion in the gas manufacturing industry of the United States in recent years is reflected in a report of the American Gas association, showing that 421,000,000,000 cubic feet of gas were sold in 1925 by various companies, an increase of 16,000,000,000 feet over 1924. Sales of gas in the last 5 years gained 100,000,000,000 cubic feet and in 10 years have more than doubled. Based on the record of past demands, Harry C. Abell, president of the association, said that it was conservatively estimated that the industry would require $2,000,000,000 of new money during the next 10 years.

MacNider Honored at Dinner.

New York, Jan. 17 (By A. P.).—Assistant Secretary of War Hanford MacNider, who entered the Second division during the war as a second lieutenant and became a lieutenant colonel and the youngest American regimental commander, was honored at a banquet last night by 1,200 Second division veterans. Brig. Gen. Paul B. Malone was one of the speakers.

Want to Save and Get Ahead? Join the
EQUITABLE
Co-Operative Building Association
Organized 1879
46TH YEAR COMPLETED
Assets $5,031,814.86
Surplus $1,353,749.93
Subscriptions for the
90th Issue of Stock
Being Received
Shares, $2.50 Per Month
EQUITABLE BUILDING
915 F ST. N.W.
JOHN JOY EDSON, President.
FRANK P. REESIDE, Sec'y.

When You Have Funds to Invest, Consult WELCH, Loan Specialist
Established 1899
6½% and 7%
Real Estate Notes for Sale in Amounts from $250 up to $1,000 or More.
Consult Welch, Realtor
Loan Specialist
15th & N. Y. Ave. Main 4347

When You Need a Loan Think of WELCH, Loan Specialist
Money to Loan
At 5½% and 6%
INTEREST
Before Placing or Renewing Your 1st or 2nd Trust
Consult Welch, Realtor
Loan Specialist
Quick Replies
Reasonable Charges
15th & N. Y. Ave. M. 4346-4347

1st Trust Loans
On Improved D. C. Property Made
Also Construction Loans
Reasonable Interest and Rates
N. L. SANSBURY CO., Inc.
1418 Eye St. N. W.—Main 5904

MONEY TO LOAN
on District of Columbia and Maryland real estate.
Prevailing interest rates, no delays, minimum charges.
First Deed of Trust Notes For Sale.
Gardiner & Dent, Inc.,
1409 L Street N.W.
Main 4884

PERPETUAL BUILDING ASSOCIATION
PAYS
5%
Compounded Semi-Annually
Commencing January 1, 1926
Assets Over $10,500,000
Surplus $1,000,000
Cor. 11th & E Sts. N.W.
JAMES BERRY, President
JOSHUA W. CARR, Sec'y.

In our new building soon
FEDERAL-AMERICAN NATIONAL BANK
RESOURCES $14,000,000
1315 F STREET
JOHN POOLE, PRESIDENT

First Mortgage Notes
For Sale
In Denominations of
$100, $250, $500, $1,000
AND UP
6½% Interest
Secured on D. C. Real Estate
Wm. H. Saunders Co., Inc.
Established 1887
1433 K Street N. W.

INSURANCE
Fire, Liability, Automobile, Theft, Bond.
RALPH W. LEE & COMPANY
508 Colorado Bldg. Main 2049.

WE BUY
First and second trust real estate notes secured on income-producing real estate in Washington, D. C.
Construction Loans Made
for long time periods in amounts up to $700,000.
Real Estate Mortgage and Guaranty Corporation
26 Jackson Place N.W.
Resources, $2,500,000
L. E. BREUNINGER
President

The New York Life Insurance Co.
Offers to Make
First Mortgage Loans
On Improved Real Estate in the District of Columbia and Nearby Maryland Suburbs for 3, 5 or 10 year Periods.
Houses, Business Properties 5½% Apartments, Office Buildings
ON APPROVED SECURITY
Apply
RANDALL H. HAGNER & COMPANY
MORTGAGE LOAN CORRESPONDENT
No. 1321 Connecticut Avenue Telephone Main 9700

NEW ISSUE

$20,000,000
Crown Willamette Paper Company
First Mortgage 6% Sinking Fund Gold Bonds

To be dated January 1, 1926 — To mature January 1, 1951

Principal and semi-annual interest, January 1 and July 1, payable in New York, Chicago and San Francisco. Coupon bonds in $1000 and $500 denominations, registerable as to principal only. Redeemable as a whole or in part on any interest payment date, on thirty days' published notice, at 103 and interest to and including 1939, and 101½ and interest thereafter. Company will refund Pennsylvania, Connecticut and California taxes not to exceed four mills, and Massachusetts income tax not to exceed six per cent. to resident holders, upon timely and proper application. Total authorized issue, $25,000,000.

CONTINENTAL AND COMMERCIAL TRUST AND SAVINGS BANK, Chicago
Corporate Trustee

CAPITALIZATION

	Authorized	To Be Immediately Issued
First Mortgage 6% Sinking Fund Gold Bonds (this issue)	$25,000,000	$20,000,000
First Preferred Stock, $7 per share, Cumulative (no par value)	200,000 shares	200,000 shares
Second Preferred Stock, $6 per share, Cumulative after January 1, 1928 (no par value)	41,000 shares	41,000 shares
Common Stock (no par value)	1,000,000 shares	1,000,000 shares

Louis Bloch, President of Crown Willamette Paper Company, has summarised his letter to us as follows:

History and Business: Crown Willamette Paper Company, a Delaware corporation, will acquire substantially all of the assets and business of Crown Willamette Paper Company, a Maine corporation, including over 91% of the Common Stock of Pacific Mills Limited. The Company, including Pacific Mills Limited, is the largest manufacturer of paper on the Pacific Coast and one of the largest in the world. For the past forty years the Company and its predecessors have continued to supply most of the newsprint used on the Pacific Coast. Other products include kraft, manila and sulphite wrapping papers, tissue papers, fruit wrapping papers and paper bags. For many years it has specialized in the manufacture of fruit wrapping papers and supplies a large part of such papers used on the Pacific Coast and in Florida.

Security: These bonds will be secured by a first mortgage on all of the fixed assets of Crown Willamette Paper Company, consisting principally of pulp and paper mills located at Camas, Washington; West Linn, Oregon City, and Lebanon, Oregon; and Floriston, California; and over 4,800,000,000 feet of timber in Oregon, Washington, California and Nevada. The value of these properties is over $38,600,000 as shown by the balance sheet, which gives effect to the present financing and appraisals of properties in connection therewith.

Earnings: The earnings of Crown Willamette Paper Company available for interest for the six years 1920 to 1925 (last two months estimated), including proportion of net profits of Pacific Mills Limited and wholly owned subsidiaries, as certified by independent auditors, have averaged $4,592,288, annually, or over 3.8 times the maximum annual interest charges on these bonds. In no year during the above period were such net earnings less than $2,715,786. The above earnings are after deducting provision for depreciation and depletion averaging $1,267,346 annually.

The net profits of Pacific Mills Limited, proportion of which is included above, are after deducting all charges including depreciation and depletion averaging $793,847 a year, and Dominion and Provincial Income Taxes.

Sinking Fund: The mortgage will provide for annual sinking fund payments beginning January 1, 1927, sufficient to retire 75% of these bonds prior to their maturity.

Purpose of Financing: Proceeds of present financing will be used by Crown Willamette Paper Company, Delaware, to retire the First and Second Preferred Stocks of Crown Willamette Paper Company, Maine, and to pay in part for the acquisition of the assets of the latter corporation.

Management: The business of the Company will continue to be carried on under the direct supervision of men who have been responsible for its development and successful operation.

It is expected that application will be made to list these bonds on the New York Stock Exchange.

Bonds are offered for delivery when, as and if issued and received by us, and subject to approval as to legality by Messrs. Mayer, Meyer, Austrian & Platt, Chicago. It is expected that temporary bonds will be ready for delivery about January 29, 1926.

Price 99 and Interest, Yielding Over 6.05%

Blyth, Witter & Co. — Blair & Co., Inc.
Continental and Commercial Trust and Savings Bank
Anglo London Paris Company

All statements made herein are derived from official sources and, while not guaranteed, are believed by us to be correct.

New Issue

$8,000,000
Commercial Credit Company
(A Delaware Corporation)
BALTIMORE

6½% First Preferred Stock

With Common Stock Purchase Warrants entitling the holder of each two shares of the 6½% First Preferred Stock to subscribe for one share of Common Stock at $40 during 1926, at $45 during 1927, at $50 during 1928, at $55 during 1929, or at $60 during 1930. These Warrants are non-detachable prior to January 1, 1928, but exercisable any time prior to January 1, 1931.

Par Value $100. Dividends are cumulative from February 1st, 1926, and are payable March 31st, June 30th, September 30th and December 31st. Preferred as to both assets and dividends. Redeemable after January 1, 1927 (without surrender of Warrants) upon 60 days' notice at $110 per share and accrued dividends. Full voting power in case of default in payment of four quarterly dividends, whether consecutive or not.

Transfer Agents: THE EQUITABLE TRUST COMPANY OF NEW YORK; SAFE DEPOSIT & TRUST COMPANY OF BALTIMORE
Registrars: GUARANTY TRUST COMPANY OF NEW YORK; THE BALTIMORE TRUST COMPANY

The Company has agreed to make application in due course to list this Stock on the New York Stock Exchange and the Baltimore Stock Exchange

CAPITAL STOCK
(Upon completion of present financing)

	Authorized	Outstanding
6½% (Cumulative) First Preferred Stock (par value $100) this issue	$12,000,000	$8,000,000
7% (Cumulative) First Preferred Stock (par value $25)	4,000,000	4,000,000
Class "B" 8% (Cumulative) Preferred Stock (par value $25)	4,000,000	4,000,000
Common Stock (no par value)	850,000 shs.	680,000 shs.

Mr. A. E. Duncan, Chairman of the Board of the Company, summarises from his letter to us the following salient features:

Business: The Company is engaged in a highly specialized form of Commercial Banking through the purchase of Commercial Receivables, Open Accounts, Notes, Acceptances, Drafts, and Instalment and Motor Lien Obligations, which are secured by substantial margin or by lien. As the average payment thereof is within four months, and the Company and its affiliations have no real estate or buildings and carry their plant equipment (which cost $829,778.69) and their good will at only $4, their assets are very liquid and subject to but little depreciation.

The Company owns all of the common shares of Commercial Credit Corporation, New York and Montreal; Commercial Credit Trust, Chicago; and Commercial Credit Company, Inc., New Orleans, and is the largest organization of its kind in the World. The consolidated financial statement as of November 30, 1925, after giving effect to present financing, shows cash paid Capital and Surplus of $31,241,525.48, with cash resources of over $130,000,000.

Earnings and Operations: The annual summary of the consolidated operations of the Company and its affiliations and the net income applicable to dividends on the capital stock of the Baltimore Company alone, as computed from the reports by F. W. Lafrentz & Company, New York, Public Accountants, from January 1, 1922, to November 30, 1925, with estimate for December, 1925, after all taxes and other charges, is as follows:

	1922	1923	1924	*1925
Gross Receivables Purchased	$111,826,475	$170,384,600	$162,789,744	$255,000,000
Average Cash Employed	28,120,842	58,858,571	57,266,090	84,000,000
Net Income Applicable to Dividends	1,581,116	2,301,519	1,999,147	3,000,000

Net Income for 1925 adjusted only to give effect to a saving of interest paid, at 6% per annum, resulting from the issuance of the new capital	$3,650,000
Annual Dividend Requirements of entire $12,000,000 First Preferred Stock	800,000
Annual Dividend Requirements of $4,000,000 Class "B" 8% Preferred Stock	320,000
Balance Applicable to Common Stock	$2,530,000
Earnings per Share on 680,000 Shares of Common Stock presently to be outstanding	$3.72

*December estimated.

Consolidated Net Income for 1925 (December estimated) adjusted only to give effect to a saving of interest paid, at 6% per annum, resulting from the issuance of the new capital would be equivalent to OVER FOUR AND ONE-HALF TIMES DIVIDEND REQUIREMENTS for the year on the entire amount of First Preferred Stock to be outstanding upon completion of present financing.

Dividend Record: The Company began business June 15, 1912, with only $300,000 cash capital, which has been increased from time to time. It has never had an unprofitable year and has regularly paid quarterly dividends on all its outstanding Preferred Stocks. The Common Stock was put on a 6% dividend basis July 1, 1913; increased to 8% April 1, 1914; 10% October 1, 1914; 12% October 1, 1919; 14% January 1, 1922; 16% April 1, 1923; $1.50 per share per annum (No Par Value) since January 1, 1924; and from January 1, 1926, it is intended to pay $2.00 per share.

In addition thereto, Common Stock dividends have been paid to common stockholders of 20% April, 1915; 20% December, 1920; 10% July, 1921; 30% July, 1922; 15% October, 1922; 20% December, 1923; and 20% will be paid to common stockholders of record January 18, 1926.

Market Equity: All of the outstanding issues of capital stock of the Company are listed on the New York and Baltimore Stock Exchanges. The equity, as indicated by current stock exchange quotations, for the entire $12,000,000 of First Preferred Stocks is over $30,000,000, after allowing for the special stock dividend of 20% and the cash sale of 104,000 additional shares of Common, together with the $4,000,000 par value Class "B" 8% Preferred Stock now outstanding. After giving effect to present financing, the net tangible assets are equal to $235 for each $100 par value of all First Preferred Stock to be outstanding.

Appreciation of Investment in Common Stock: An original investment in June 1912, of $1,000 in 10 shares Common Stock, par $100, will, after giving effect to present financing, be represented by 409.2 shares No Par Value Common Stock, which, at present prices and allowing for the stock dividend, is now worth approximately $15,675. In addition, the original holder has received an average annual cash dividend of 19.94%, and from January 1, 1926 it is intended to pay an annual cash dividend of $2 per share, or $818.40 per annum on 409.2 shares, which is 81.84% on the original investment.

We offer this Stock for delivery when, as and if issued and accepted by us, and subject to approval by Counsel of all legal matters. Common Stock Purchase Warrants will be attached to and delivered with Certificates for 6½% First Preferred Stock and deliveries of Interim Receipts or Temporary Certificates will be made on or about February 2, 1926.

Price $99 Per Share Flat—To Yield over 6.55%
Dividends will accrue on the above stock from February 1, 1926

Robert Garrett & Sons — Spencer Trask & Company
Marshall Field, Glore, Ward & Co. — Dominick & Dominick

We do not guarantee the statements and figures presented herein, but they have been obtained from sources which we believe to be accurate.

MANY BOND ISSUES READILY ABSORBED; MORE IN PROSPECT

Listed Obligations Encounter Keen Competition in the Week's Market.

PRICE SWING NARROW; SOME GO UP SHARPLY

Semispeculative Rail and Oil Stocks Lose Some Gains, but Remain Firm.

New York, Jan. 17 (By the Associated Press).—A flood of new financing absorbed most of last week's investment funds without placing any severe strain on the bond market. With stock prices tending downward surplus funds were turned from this channel into bond trading and new offerings to the benefit of both activities. Toward the end of the week, however, the volume of new issues grew so large that listed obligations found it difficult to compete with them and earlier price gains were reduced.

In view of the recent advance in the local Federal reserve rediscount rate the ability of the bond market to hold its own was both surprising and gratifying to the investment community. A partial explanation for the firmness of prices was found in the fact that money remained fairly plentiful and was even available at lower rates than prevailed late last year.

Heavy Oversubscriptions.

The week's new financing totaled approximately $145,000,000 and was marked by heavy oversubscriptions of several important bond issues. Among the most interesting of these were $25,000,000 for the Barnsdall Corporation in connection with a large oil merger, $30,000,000 for the Florida Power & Light Co. to finance a public utility consolidation and $15,000,000 in notes for the B. F. Goodrich Co. to provide protection against higher rubber prices.

Of equal importance were the announcements of new bond flotations scheduled for appearance in the market within the next fortnight. A $25,000,000 loan will be sold this week for the "big three" German steel group, as part of the plan for a combine which will compare in size with the Bethlehem Steel Corporation of this country. New financing also is in prospect for a $15,000,000 institution formed to extend credits to German industry.

Approximately $100,000,000 is involved in public utility financing, which will include between $35,000,000 and $50,000,000 for the Conowingo Falls hydroelectric project, $22,500,000 for the Western United Gas and Electric Co. and a substantial amount for the Northeastern Power Co. A $20,000,000 bond issue will complete the public financing for the Crown Willamette Paper Co.

Many Loans Discussed.

With many foreign loans under discussion 1926 promises to compare favorably with recent years in the volume of capital poured into investments abroad. Bankers indicated last week that negotiations were nearing completion for Italian industrial financing which may amount to $50,000,000. This may take the form of a loan to the Italian credit institution, with about $20,000,000 set aside for hydroelectric enterprises. Jugoslavia is expected to seek a $40,000,000 loan if a satisfactory debt settlement is arranged with the United States and the possibility of French borrowing also hinges upon progress toward debt funding.

Aside from convertible bonds price movements in the market last week were restricted to a narrow range, with major activity on the side of rising prices. Mexican obligations moved up smartly on the formal announcement that Mexico was resuming payments on its external debt. Semispeculative rail and oil issues lost some of their gains, but were generally firm and a good demand was maintained for nearly all public utilities.

Curtiss Gives $75,000 to Penn. U.

Philadelphia, Pa., Jan. 17 (By A. P.).—Receipt of a subscription of $75,000 from Cyrus H. K. Curtiss, publisher, of this city, was announced today by Thomas S. Gates, chairman of the managing committee of the University of Pennsylvania's 15-year campaign to raise $45,650,000. The subscriptions now have passed the $6,000,000 mark.

TELLING TOMMY

By Pim

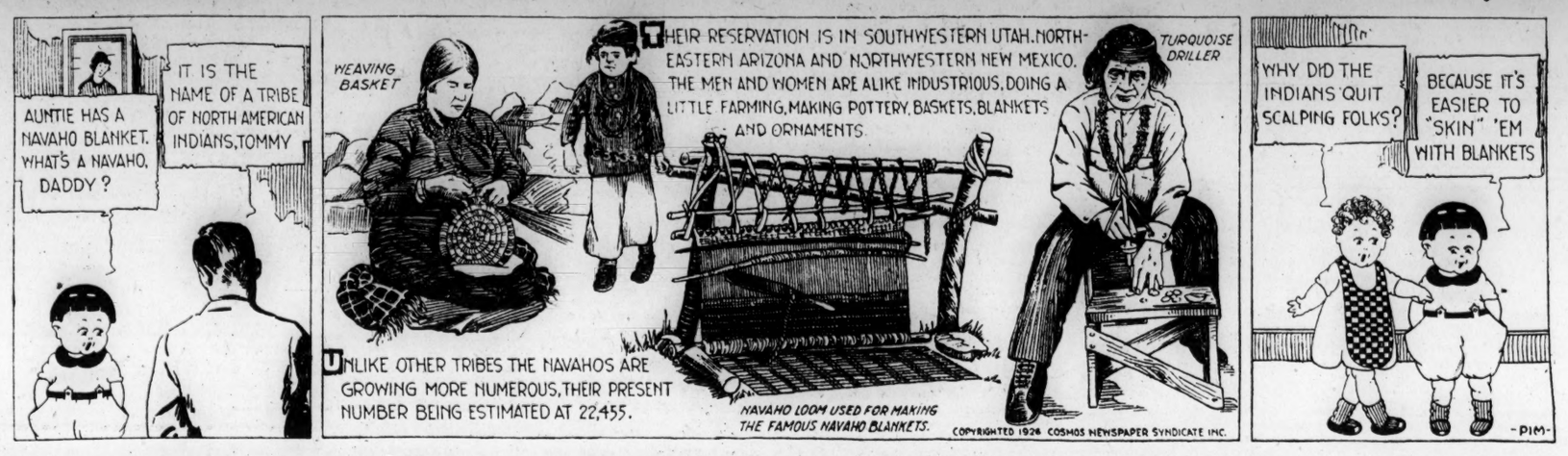

Bull Movement's Future Is a Puzzle to Observers

By S. S. FONTAINE.

New York, Jan. 17—Whether the peak of the bull movement has been passed or our speculative fantasies are still bound for the heights of Parnassus is a question much discussed in Wall street and elsewhere within the reach of its wires and its wireless as well, for the street broadcasts its messages on many and varied wave lengths. There has probably never been heretofore a bull market in which there has been such widespread interest and participation, nor one in which there have been so many phases, with such a variety of major and minor swings, and so much mystery to try the nerves and stimulate the imagination. Even the date of its birth is a matter of doubt and dispute among commentators, and no wonder, therefore, that its expectation of life is a source of wonderment and despair. Did it have its origin in the depths of the 1921 depression, and, therefore, is its duration to be the same as that of the lean kind in the dream, which Joseph, the first market dopester, according to the Wall street record, interpreted for Pharaoah, or did it have its beginning in the cold storage epoch which Mr. Coolidge inaugurated in economics?

There are many theories, some of which are herewith propounded for the readers of this column by one of the ablest analysts in Wall street:

* * * *

"For the first time since the Coolidge bull market swung into the main advance late in 1924, it is becoming evident now that liquidation and profit-taking of a nature that can not be ignored is taking place. This statement may be taken strictly at face value for whatever kind of interpretation and future implication it may have. More profit-taking or even liquidation does not always mean that an extended bear market is in progress.

* * * *

"It is common experience that a high level of prices itself often brings about a change in psychology from good to bad, and while all other factors may remain favorable, this one alone, being the most powerful, results in liquidation and sometimes in a sharp, though temporary, break.

* * * *

"At the present juncture just such an unfavorable change in psychology, and nothing else, appears to have occurred. Certainly there is nothing in the action of the money market to foreshadow a shortage of speculative funds. The gold movement to the United States has come to a halt, and the British bank rate is higher than ours. But while this tends to cause a gradual shrinkage in money supply, it has not had that effect as yet. The call loan rate against stock market collateral is the most sensitive and the most volatile of all indicators on the money supply. It has remained at 4½ per cent through the recent market irregularity.

"Among charts experts it is reckoned that the bull market reached its apex some time last November and that it will not exceed that level again. This was partially borne out by the fact that ten days ago, when the general level of prices was within a fraction of the old high, selling pressure immediately developed. But it is not always wise to lay too much store by the chart reading. Charts were wrong in 1914 and again in 1919.

"What is evidently taking place now is a readjustment of individual prices rather than any movement of general significance. A great many industrial issues, especially those in which big stock dividends or division of the shares several times for one have taken place, are unquestionably overbulled and will be scaled down pricewise as it becomes apparent they have exceeded the levels where earnings and future prospects were discounted. On the other hand, several distinct groups in the market, including the rails, oils, steels, coppers and possibly the equipments, cannot be adjudged too high by any of the familiar rules, whether on earnings, dividends, prospects, or the present level of prices.

* * * *

"For this reason it is logical to expect some highly erratic movements during the coming period of readjustments, similar to that which took place in 1923. At that time the oils were overboomed, and they suffered most in the decline. And when the decline was over the industrials and rails started up while the oils hung behind. The reverse of this seems now to be in prospect, except that the railroads, in view of their large earnings and the necessity for common stock financing this year, will no doubt give a good account for themselves when the period of readjustment is over."

* * * *

"According to authentic prognostications a period of about two months lull in business should be seen after the end of January, and it is probable that it may require approximately the same length of time, if not slightly longer, to adjust the stock market and clear the way for a renewed upward movement. The theory that a big bear market has already started is not borne out by the action of call money. But this does not mean that a period of short but probably painful reaction would be equally illogical. It would fit in well into the picture of a decline now in preparation for lively speculation as spring approaches."

(Copyright, 1926.)

Credit Company Stock Issue on Sale Today

Robert Garrett & Sons, Spencer Trask & Co., Marshall Field, Glore, Ward & Co. and Dominick & Dominick are offering today a new issue of $8,000,000 6½ per cent first preferred stock of the Commercial Credit Co. of Baltimore at a price of $99 a share flat to yield more than 6.55 per cent. The preferred stock carries common stock purchase warrants entitling the holder of each two shares of the 6½ first preferred stock to subscribe for one share of common stock at $40 during 1926, at $45 during 1927, at $50 during 1928, at $55 during 1929 or at $60 during 1930.

The company owns all of the common shares of the Commercial Credit Corporation, New York and Montreal; Commercial Credit Trust, Chicago, and Commercial Credit Co., Inc., New Orleans. The company is engaged in a special form of commercial banking through the purchase of commercial receivables, open accounts, notes, acceptances, drafts and instalments and motor lien obligations. The consolidated statement as of November 30 last, after giving effect to the present financing, shows cash paid capital and surplus of $31,241,525, with cash resources of more than $130,000,000.

W. K. Vanderbilt Joins Metropolitan Board

New York, Jan. 17 (By A. P.).—William K. Vanderbilt has joined the board of directors of the Metropolitan Opera Company.

Speculation has been aroused as to whether leaders in society would back the company in building a new home, which, under plans announced last week, would depend on the public for support, eliminating ownership of boxes by estates. In some quarters it was believed that the new plan might result in withdrawal of the support of some of the present box holders.

While only the bare announcement that Mr. Vanderbilt had joined the board was made at the Metropolitan Opera house today, an official called it "significant" and indicated that the opera officials considered it a sign that society people would continue their support.

C. Y. Knight, Inventor, Weds.

Los Angeles, Jan. 17 (By A. P.). Charles Y. Knight, Pasadena multimillionaire and inventor of the sleeve valve automobile motor, and Mrs. Mammie C. Smythe, of Waco, Tex., were married here yesterday.

RUBBER MEETS SETBACK IN THE LONDON MARKET

Weakness Laid to America's Plans for Protection and Large Supply.

COMPANY EARNINGS BIG

London, Jan. 17 (By A. P.).—Whether by reason of Herbert Hoover's campaign or because of timidity among the speculators is not quite clear, but raw rubber has had a setback of 3 shillings 4¼ pence per pound in Mincing Lane, the raw rubber market. This is 3 pence down on last week and 14 pence below the highest touches recently. The week's record in share quotations on the stock exchange has been consistently downward.

Experts attribute the weakness to the sensitiveness of the market to bear selling on the Americans' evident determination to protect themselves with regard to future requirements and the publication in the United States of statistics for December, which, together with the larger stocks at London, caused a drop in the quotations. Because of this, operators sold other securities to find increased margins for the losses on rubber, which the banks were demanding.

The temporary high level of rubber has not materially affected the earnings of some of the rubber concerns, which have just issued their 1925 balance sheets, recording average selling prices throughout 1925 as between 20 and 30 pence per pound. Several companies announce that they have sold part of the 1926, 1927 and 1928 output within that range, in some instances to America. The higher average price of 1925 over 1923, however, enabled all the companies to pay higher dividends.

In their annual review, the Figgis Co., produce merchants, expect a production of plantation rubber in 1926 of around 646,000 tons, and estimate arrivals here of 620,000 tons, which, they say, is required if the consumption continues on the same scale as in 1925, but they point out it must not be forgotten that reclaimed rubber will be increasingly used and that America has erected plants for an increased output.

Subscriptions Have Been Received In Excess of This Issue. This Advertisement Appears as a Matter of Record.

Additional Issue

$1,250,000

Standard Gas Equipment Corporation

(MARYLAND CORPORATION)

7% Cumulative Preferred Stock

Par Value $100 per share

Preferred as to assets and dividends over all other classes of Stock of the Company. Dividends on this Stock are payable March 1, and September 1. Redeemable, in whole or in part, by lot, on any dividend date, at $110 and accrued dividends. Entitled to vote in the same manner as holders of Common Stock.

Each share of this issue of Preferred Stock will carry a non-detachable warrant, entitling the holder thereof to purchase one-half share of Common Stock at the rate of $115 per share up to December 31, 1926; at the rate of $125 per share up to December 31, 1927; and at the rate of $135 per share up to December 31, 1928. The Company has agreed to a provision satisfactory to the Bankers which will prevent a dilution of the equity value in respect to the Common Stock.

Transfer Agents { FIDELITY TRUST CO., BALTIMORE, MD. / THE EQUITABLE TRUST COMPANY OF NEW YORK

Registrars { UNION TRUST CO. OF MARYLAND / THE NATIONAL CITY BANK OF NEW YORK

Capitalization

(After giving effect to the sale of this additional issue of Preferred Stock)

	Authorized	Outstanding
First Mortgage Five Year 6% Sinking Fund Gold Bonds	$800,000	$726,000
7% Cumulative Preferred Stock (Par value $100 per share) including this issue	2,500,000	2,289,300
Common Stock (Par value $100 per share)	3,000,000	1,950,646

Mr. R. Curzon Hoffman, Jr., President of the Company, summarizes as follows his letter:

General: The Baltimore Gas Appliance & Manufacturing Company, in 1924, acquired the business of the William M. Crane Company, a New York Corporation, originally founded in 1885. At that time the name of the Baltimore Gas Appliance & Manufacturing Company was changed to Standard Gas Equipment Corporation, and under this name the business of the two companies has been conducted. Standard Gas Equipment Corporation is one of the largest manufacturers in the country specializing in gas appliances; its well known trade names are "SMOOTHTOP," "ORIOLE," "TRIPLEX," and "VULCAN".

The Company's principal business is with the important gas companies throughout the country, and conservatively speaking, it does business with approximately 90% of these companies, such as: Consolidated Gas Company of New York; Boston Consolidated Gas Company; Consolidated Gas, Electric Light & Power Co. of Baltimore; United Gas Improvement Co. of Philadelphia; Peoples Gas Light & Coke Co. of Chicago; Portland Gas & Coke Co.; Stone & Webster Corporation; Public Service Company of New Jersey; etc.

The Company's products are also manufactured under license by the Falkirk Iron Company, Ltd., in England, and in Canada by the Eriez Stove & Manufacturing Company.

Acquisition: Standard Gas Equipment Corporation has now entered into a contract to purchase the assets and business of Rathbone, Sard & Company of Aurora, Illinois, one of the oldest manufacturers of gas appliances in the country, it having started business in 1830 in Albany, N. Y. The trade name under which the Company manufactures is "Acorn", well known throughout the country.

Earnings: Average annual consolidated net earnings for the years 1922, 1923, 1924, and 1925 (December estimated), based on the above capitalization, available for Preferred dividends, after adequate provision for all charges, including interest, depreciation and Federal Taxes, were $705,846 or approximately 4.4 times the dividend requirements on the entire issue of Preferred Stock. In the operation of the Company, charges for depreciation, advertising, development work, etc., have been greatly increased during the past year.

The equity, as represented by the market value of the Common stock outstanding, at present quotations, is more than $2,200,000.

Sinking Fund: The Sinking Fund for the retirement of the Preferred Stock is in the amount of 5% of the net annual earnings of the Company before making allowance for Federal Taxes.

Legal matters in connection with the issuance of this Preferred Stock are under the supervision of Messrs. Venable, Baetjer & Howard for the Company, and Messrs. Simmons, Bowen & Simmons, for the undersigned and appraisal of the properties has been made by The American Appraisal Company.

The Preferred and Common Stocks of this Company are listed on the Baltimore Stock Exchange and application will be made to list this additional issue of Preferred Stock on the Baltimore Stock Exchange.

Subject to the approval of our counsel, and subject to stockholders' rights which expire February 1, 1926, we offer this Preferred Stock when, as and if issued and accepted by us. Deliveries may be made in the form of temporary certificates or interim receipts.

Price $100 per share and accrued dividend.

Hambleton & Co. **Union Trust Company** of Maryland

The statements contained herein are not guaranteed, but are based upon information which we believe to be accurate and reliable.

January 18, 1926.

Tax Refund in District of Columbia NEW ISSUE

$22,500,000

Western United Gas and Electric Company

First Mortgage Thirty-Year 5½% Gold Bonds, Series A

Dated December 1, 1925—Due December 1, 1955

The Company agrees to pay interest without deduction for any Normal Federal Income Tax, up to 2%, which the Company or the Trustee may be required or permitted to pay at the source, and to reimburse the holders of these bonds, if requested within 60 days after payment, for the California, Connecticut and Pennsylvania Tax, not exceeding 4 Mills, the Maryland Tax not exceeding 4½ Mills, the District of Columbia Tax not exceeding 5 Mills per annum and for the Massachusetts Income Tax on the interest, not exceeding 6% of such interest per annum.

The issuance of these Bonds has been approved by the Illinois Commerce Commission

The following information is taken from official sources:

Company: Western United Gas and Electric Company, a corporation organized under the laws of Illinois, has acquired by consolidation an important group of public service properties in an extensive and rapidly growing section, suburban to and principally west of Chicago; and in Southern Illinois. As a result of this consolidation and this financing, numerous issues of bonds, debentures and preferred stocks are to be retired or exchanged and the financial structure and program simplified by the creation of a single first mortgage bond issue and a single preferred stock issue of this Company, all of whose common shares will be held by Western United Corporation, an Illinois corporation.

Business: The business of the Company includes service rendered to a population of about 360,000 in 80 communities in Illinois, among them the following (population 1925 estimated): Joliet (72,000), Aurora (44,000), Elgin (34,000) La Grange (14,000), Brookfield (13,000), Elmhurst (12,000), Downers Grove (6,000), Wheaton (5,500), Glen Ellyn (5,000), Hinsdale (4,800), Naperville (4,500), Lockport (4,500), Geneva, Batavia, St. Charles (11,700), Murphysboro (13,000), West Frankfort (11,900), Du Quoin (7,500), Marion (12,000), Herrin (12,000), Benton (8,000), Carbondale (7,500), Johnston City (7,500) and other communities aggregating 260,000 population in Northern Illinois and 100,000 population in Southern Illinois.

The Company does the gas business in all of the above communities, the electric light and power business in Aurora, Elgin, Wheaton, Glen Ellyn, Murphysboro and other municipalities; and, through a subsidiary, the electric railway business in and between Aurora and Elgin. About 83% of the net earnings are derived from gas, electric light and power, 11% from transportation and 6% from miscellaneous sources.

Capitalization: Upon completion of present financing:

First Mortgage 30-Year 5½% Gold Bonds (this issue)	$22,500,000
Preferred Stock 6½% Cumulative	6,500,000
Common Stock (without par value)	200,000 shs.

Security: These Bonds will be secured, in the opinion of counsel, by direct first mortgage on all properties owned by the Company in fee, and by pledge and deposit of all of the capital stock and funded debt of Coal Products Manufacturing Company and of Aurora, Elgin and Fox River Electric Company, which owns the electric railway properties. The properties have recently been appraised by independent engineers at a replacement cost, depreciated to date, substantially in excess of the Bonds and Preferred Stock of the Company to be presently issued. The Mortgage will provide that additional bonds may only be issued under conservative restrictions.

Earnings: Consolidated statement for 12 months ended October 31, 1925:

Gross Earnings	$5,894,384
Operating Expenses, Maintenance and Taxes	3,355,348
Net Earnings	$2,539,036
Annual interest on $22,500,000 First Mortgage Bonds (this issue)	1,237,500
Balance	$1,301,536

NET EARNINGS OVER 2.05 TIMES ANNUAL INTEREST ON TOTAL FUNDED DEBT

Management: The principal properties of this Company have been developed under the same executive management for more than 36 years, and this management is retaining a substantial interest in the Company. The properties will be operated under contract, by the General Engineering and Management Corporation, which has had wide and successful experience in the operation of utility properties.

Price 99 and accrued interest to yield over 5.55%

These Bonds are offered for delivery when, as and if issued and received by us and are subject to the approval of our attorneys of all legalities incident thereto. It is expected that Temporary Bonds will be ready for delivery on or about January 26, 1926.

E. H. Rollins & Sons

Blair & Co., Inc. **Harris, Forbes & Co.** **Halsey, Stuart & Co.** Incorporated

Marshall Field, Glore, Ward & Co. **Spencer Trask & Co.**

Illinois Merchants Trust Company **First Trust and Savings Bank** Chicago

The above information has been obtained from sources that we deem reliable and although not guaranteed, is accepted by us as accurate.

THE WASHINGTON POST CLASSIFIED ADVERTISING
Word Rate
3 CENTS A WORD
Per day in agate type for ads running one or two days or nonconsecutive insertions. No ad accepted for less than 10 words or 30c. One line of 10-point type equals two agate lines.

LINE RATE
(For all ads running 3 days or longer)

	Cash.	Chg.
3 consecutive times	17c	18c
7 consecutive times	16c	17c
14 consecutive times	15c	16c
30 consecutive times	14c	15c

Above rates are for agate lines and for each insertion. Ads not running consecutively will be charged for at word rate.
Contract rates for longer period will be furnished upon inquiry.
Estimate 6 average words to an agate line.
Situations Wanted, Rooms Wanted and Apartments Wanted ads must be paid for at time ad is inserted.
Cash receipts must be presented when requesting refund.
The Post reserves the right to edit and classify all advertisements. Also the right to reject ads that it deems objectionable.
Notify The Post IMMEDIATELY if your ad is incorrect. Not responsible for errors after the first insertion.
Advertisers may use a "blind" address if desired, and The Post Box Numbers are at their disposal at no additional cost.
The Post does everything within its power to censor the classified ads and keep them perfectly clean and honest, and would appreciate it if any reader will call its attention to any ad that they know to be misleading, fraudulent or misclassified.
CLOSING TIME FOR ADS
Is 9 p. m. for the daily edition and 6 p. m., Saturday, for the Sunday edition.
TELEPHONE YOUR AD TO
MAIN 4205
And ask for "Classified Department."
An Accommodation Charge Account will be extended to those having a telephone listed in their own name. A bill will be mailed after the first insertion.

AUTOMOBILES FOR SALE

BUICK AGENCY, 1016 CONN. AVE.
Open Sundays and evenings.
Buick 6-cyl. 7-pass. touring....$375
Buick 6-cyl. 4-pass. coupe....450
Buick 6-cyl. 5-pass. touring....500
Buick 4-cyl. 5-pass. coach....550
Buick Master 6 coach; like new.
Liberal terms; your car in trade.
Ask for T. S. Gaddess, 1016 Conn. Ave. ja8,tf

STUDEBAKER—1925; standard coach; by owner; bargain. Call Main 196, Branch 169, office hours. 19

Hough Motor Co.
STUTZ
Distributors,
1028 Conn. Ave.
We Have Two
Marmon Demonstrators
Latest models, slightly used 7-pass. sedans, which we must dispose of on account of giving up Marmon Agency. Nearly $1,000 reduction in price.
Main 7767.
18

LUCKY?
Our success during the past has not been due to luck! Make your own comparisons of the cars listed below; then visit our show room! See for yourself the fine appearance, and excellent condition of our merchandise. Our cars are guaranteed in writing.
—Your car as part payment.
—Easiest terms.
—"Remember the Address."

Durant Sedan....$350
Nash 41T, bargain....250
'24 Nash, 2-door Sedan...650
'22 Maxwell Touring....225
'24 Oakland 6-54 Touring 750
'22 Nash "6" Touring....250
Buick E45 Touring....50
'21 Nash Sport (green)..200
Oakland 6-44 Touring....275
'24 Chevrolet 4-pass. Cpe. 350
Maxwell Coupe, model 25 375
'25 Buick Touring....700
Olds 43 Coupe, bargain...350
'25 Olds Coupe....650
'25 Durant Touring....390
'24 Nash Touring....750
'24 Oakland Sport....650
'24 Olds Sport....525
'23 Nash Sport....575
'22 Studebaker "Special" 475
Studebaker L6 Sedan....475
Olds 37 Touring....50
Ford '23 Coupe....125
F. B. Chevrolet Touring..150
Dodge '24 Touring....400
Ford 4-door Sedan....275
Open Evenings and Sundays
WALLACE
Nash Distributor
1709 L St. N.W. M. 7612
18

Stanley H. Horner
BUICK
Used Car Department
LARGE
SMALL
OPEN
CLOSED

Fords, all kinds....$100 up
Chevrolets, all kinds..$100 up
Ford Tudor Sedan....$375
Reo Sedan....$650
Buick Touring, Master 6 .$800
Buick Sedan, 6-cyl.....$900
Buick Master 6 Coach..$1,100
Buick Sedan....$900
Dodge Touring....$350
Hupmobile Sedan....$800
Buick Touring Sedan....$750
Rickenbacker Touring...$450
Flint Touring....$600
Nash Sedan....$600
Buick Coupe....$750
Buick 7-pass. Tour....$450
Buick Tour., Master 6..$1,000
Buick 5-pass. Touring..$450
Dodge "A" Sedan....$550
Willys-Knight Sedan...$950
Cleveland Sedan....$450
Hudson Coach....$800
Maxwell Roadster....$250
Willys-Knight Club Sed..$800
Dodge "B" Coupe....$700
Willys-Knight Touring..$250
Ford Coupe....$375
Hupp. 4-pass. Coupe....$550
Buick Brougham....$1,350
Liberal Terms
Open Evenings and Sundays
Stanley H. Horner
INC.
1015 14th St. Main 5800
de6-tf

TREASURE ISLAND

"The Cave"

The Complete Novel in Daily Picture Installments
(By Permission Chas. Scribners Sons)

By ROBERT LOUIS STEVENSON
Pictured by N. Brewster Morse

AUTOMOBILES FOR SALE

CADILLAC limousine, 57 BB; A-1 condition; Westinghouse shock absorbers, 6 cord tires, new paint; cash only $600. 24

ANNUAL CLEARANCE
Now is the time to buy a good used car. Our G. M. A. C. plan makes it easy to pay. Cadillac and other standard makes. Consult us first.
THE WASHINGTON CADILLAC CO.
1138 Conn. Ave. Fr. 3902.
de31-tf

HUDSON—ESSEX
WINTER PRICES.
Buy Now for Spring and Save Hundreds of Dollars.

Hudson '25 Coach, $150 in extras....$925
Hudson '24 Coach....650
Essex Coach....550
Buick '24 Master Six Touring....625
Jewett '24 Touring, like new....475
Essex '24 Coach....395
Chevrolet '24 Coupe, 4 pass....360
Ford '23 Sedan, 4 door....250
Essex '23 Coach, 4 cyl....375
Buick, '23 Roadster....350
Buick '22 Touring....200
Star '23 Touring....100
Star '23 Sedan....150
Hudson '23 Coach....550
Studebaker '22 Touring....200
Lexington Sedan....200
Reo Sedan....375
Hudson 7-pass. Touring....200
Many Other Real Bargains
Lambert-Hudson Motors Co.,
1722 L St., West of Conn. Ave.

PAINTING AND REPAIRING

We Skin Cars, Not Customers.
Repaint now; get ready for spring; storage free; fireproof garage. Inspect our $40 and $50 work. Main 10058. 7 N. Y. ave. ne. de2-tf

AUTO REPAIRING AND PAINTING—Good work; pay us weekly or monthly; money loaned on autos and trucks. S. J. Monk, 933 N. Y. ave. nw. Main 2148. ja12-30t

AUTOMOBILES WANTED

USED cars bought for cash. Fred L. Morgan, 1026 Conn. ave.; Fk. 10263. de17.90t.

I SELL automobiles by auction every Wednesday and Saturday, 10 a. m.; a quick and satisfactory method; no sale no charge; cars listed in time advertised free. Weschler's, 920 Pa. ave. nw. Main 1282, M 9539. de11-tf.

SPOT CASH for your used cars. See Mr. Barnes, 1020 Conn. ave.; Frank. 7008. de8-tf

CLAIRVOYANTS

LICENSED BY DISTRICT OF COLUMBIA.

PROF. BELMONT
1223 New York ave. nw., bet. 12th and 13th. NOTED CLAIRVOYANT AND PALMIST, can read your life by the lines in your palm, which are the record of your life. Being a graduate of two colleges of palmistry, his wonderful gift of second sight enables him to lift the veil of mystery and reveal to you important matters of your future life. Gives advice on business matters, love, health and family affairs. Tells the names of your future husband or wife; what part of the country is luckiest to you; what to do to be successful in life; removes troubles of all natures; brings the separated together; tells the secret of having personal influence with your associates. Prof. Belmont is a psychologist of world renown. Readings, $1. 18

MADAM LENORA
Gifted Clairvoyant and Medium, has a wonderful gift of second sight to foresee, help and advise on business, health, marriage, divorce. Tells the full name of who and when to marry. Tells if one you love is true or false. Makes up lovers' quarrels or family troubles, tells what business or what part of world is lucky for you. What to do to be successful in life.
A great healer to the sick by her Christian power. No questions asked. One visit will pay for your many disappointments in others. She succeeds where others fail. 637 F st. nw., opposite Hecht's store. 18

MME. JEANNETTE
Scientific Palmist. Reads your entire life like an open book on love, luck, health and family affairs. 1207 E st. nw, corner 12th st. 21

RIZPAH ELDON
2721 14th St. N. W., Apt. 2
Spiritual medium and psychic palmist, gives true advice on business, health, love and family affairs; what to do to be successful in life. Hours, 10 a. m. to 10 p. m. 20

LOST

RING—Knight Templar, in washroom of Congress Hall hotel. Finder please return to office Congress Hall hotel. Reward.

WRIST WATCH—Lost in Thompson restaurant; Elgin movements; keepsake. Mr. Lewis, Thompson restaurant.

"KERRY BLUE," Irish terrier, near the corner of Bradley lane and Conn. ave.; name "Paddy." Reward. Phone Clev. 1874. Dr. Devereux.

GOLD BRACELET, between 3d and 9th sts. on East Capitol st. or East Capitol st. and Mass. ave. on 9th st. ne. Reward. Linc. 1687 after 5.

DIAMOND and ruby oval pin, lost somewhere near Union station on January 17. Reward. Box 521, Washington Post. 19

LADY'S round gold Elgin wrist watch, with gold link strap in the ladies' comfort station, 15th and H sts. ne. Reward if returned to Mrs. J. E. Malarkey, 2629 I st. nw., or call West 2809.

DIAMOND and platinum bar pin, between 23d and N. Y. ave. and Metropolitan theater, between 4 and 6 p. m., January 16, or on return from Metropolitan theater to 23d and N. Y. ave. Reward offered. Apply Randall H. Hagner, 1321 Conn. ave. 19

TWO pointer bitches strayed from vicinity of Wisconsin avenue and Porter street. One has name plate on collar reading Edward McLean, other had plain plate on collar. A reward of $25 each will be paid for their return. Telephone Cleveland 88, or Cleveland 2712.

PERSONALS

EVERY CARE given invalids, convalescents and aged by nurse in her own home. Adams 7363. 1833 Kalorama rd. 24

DETECTIVE SERVICE FOR OVER FORTY YEARS. FRANKLIN 6700. BRADFORD, INC., TRANSPORTATION BUILDING. de4-90t

PERSONALS

MECHANOTHERAPY treatments; world known as bloodless surgery; will relieve you of that depressed feeling; my internationally acquired experience at your service.
DR. CARL G. HOLMSTROM.
Suite 32-A and B, Portland Hotel. 23

WALTER HOLLAND, 955 Munsey Bldg.; free legal advice to persons too poor to pay. ja9-30t

SHAMPOO, hair cut and marcel, $2 at Lafayette Hotel Beauty Shoppe; permanent waving, 18 curls, for $7.50. 16th and Eye sts. Main 4214. 23

OAK LODGE SANITARIUM, Bethesda, Md., for nervous and mild mental patients. Tel. Col. 6386. 19

MADAME X
And All Other
RUBBER GARMENTS REPAIRED.
1802 14th st. nw. North 249. ja3-90t

HELP WANTED MALE

ATTENTION—Only bona-fide positions in good faith with definite salary commission are permitted in the Help Wanted columns of The Post, and we will appreciate it if the readers call it to the attention of The Post if at any time they find an ad for instruction, soliciting business or advertising merchandise under the guise of Help Wanted. 18-tf

BARBER (colored) for white trade. 822 10th st. nw.

BARBER (white), to manage a shop. 2102 18th st. nw.

BARBER—$25 guarantee; 60 per cent over $35. 361 Pa. ave.

BARBER (colored); white trade. 1123 14th st. nw. 20

BOYS wanted to deliver The Washington Post; regular employment; will not interfere with school hours. Call Circulation Manager, Washington Post; Main 4205. tf

CANVASSER—Good opportunity to earn $30 weekly while learning; New York firm needs 2 experienced men; salary, bonus and commission paid at start. Apply 9 to 10, room 209 Bond Bldg. 18

CAR WASHER, colored; night work. 325 13th st. nw.

CHAUFFEURS—With identification cards and references; for day and night shift and extra men. Apply Taxi Office, Wardman Park hotel. 19

CLERKS, several local young men, $85 mo.
STENOGRAPHER, exp., young, $25 week.
MANAGERS for branch grocery stores wtd.
COUNTERMAN, experienced, $30-$40 wk.
DICTAPHONE opr., day or evening work.
Various other positions open daily.
Washington Business Bureau,
Suite 204-5, Central Bank Bldg., 710 14th St.

COOK-CHEF—Apply Olive Cafe, 704 H st. ne.

DISTRICT REGISTRARS.
The largest business training institution in the world, an institution with $8,000,000 in assets and 75,000 active students, which has added more than one hundred million dollars to the pay checks of its students, requires the services of a few high class registrars for the District of Columbia, Virginia, North Carolina and South Carolina.
THE MEN WE WANT
—must have the following qualifications:
(1) Between 27 and 45 years of age.
(2) Strong, clean personality and superior address.
(3) Liberal education, preferably along business lines.
(4) Sales experience, such as selling office equipment, bonds or advertising, desirable.
(5) Demonstrated earning capacity of at least $4,000 a year.
(6) Ability to hold the friendship of student and to secure the influence of big business men and business organizations, such as chambers of commerce and Rotary clubs.
We will make probationary arrangements on moderate salary and commission. The men who qualify for permanent appointments will be awarded valuable territorial rights with proved earning possibilities of $6,000 to $10,000 a year.
Telephone for appointment. Main 8820.
LA SALLE EXTENSION UNIVERSITY.
17,18,19

FLORIDA real estate agents wanted; sell $200 lots; fine suburb to prosperous Florida city; liberal commission; references exchanged. Box 334, Palatka, Fla.

FOREMAN or superintendent; experienced in apartment house construction; permanent position; apply by letter only. Cafritz Construction Co., 1400 K st. nw. 18

KITCHEN MAN—Must be experienced. Eagle Lunch, No. 2 F st. nw.

LABOR FOREMAN
Call Main 3720
19

MEN WANTED (4)—As train news agents; cash security and blue suit required; permanent work to right parties. The Union News Co., office No. 3, East Basement, Union Station. 19

MEN, 21 to 60; married preferred; outside sales work; $25 from the start. Advancements. Fuller Brush Co., 619 Metropolitan Bank bldg. 20

MEN (4), to take orders, regular routes; can earn $35 per week; steady work. See Manager, Room 900, 1317 F st., after 1 p. m. 18

OLD established building and real estate brokerage company desires two salesmen to specialize on sale of new houses and business property. Prefer men experienced in the real estate business but applications of men with cars and successful experience in other lines will be considered.
Box 523, The Washington Post
20

ONE OF THE LARGEST life insurance companies desires ambitious young men to take free course in life insurance salesmanship lasting six weeks. Opportunity to earn while learning. Either whole or spare time. Box 420, Washington Post. 21

PORTER (colored), between 17 and 20, for light work in optical store. 812 F st. nw.

PRESSER, first class, on Hoffman machine; must be good driver for delivery for part time. Rainbow Dyeing Co., 139 B st. se. 19

ROUTE man, experienced selling food products; must have driver's permit; only hustlers need apply. 36 Riggs Market.

SALESMEN can earn $50 weekly selling our new photograph offer; experience not necessary; work in city; call mornings. Eastland Studios, 1203 F st. nw. ja9,dex8,tf

SALESMEN—Automobile insurance; reliable company; attractive policy; leads furnished; drawing account to the right man. Call at 207-214 Insurance Bldg. 18

SALESMEN—It's new; every woman must wear one every day; 4 orders daily pays $72 weekly. 1519 M st., 3d floor; 9 to 12. 20

SALESMAN—Reliable, to carry as a side line our Epsotabs (epsom salt tablets); can be sold to any merchant; a wonderful repeater; liberal commission paid. The Dill Co., Norristown, Pa. 22

SHOE SHINER.
Experienced colored boy between the ages of 16 and 18. Apply Men's Time Desk, Basement, 11th & G Sts. side.
WOODWARD & LOTHROP

THREE experienced bootblacks Monday. 1703 Pa. ave.

HELP WANTED MALE

YOUNG MEN—Saleswork; must be decidedly neat in appearance; $24 and commission to those who qualify. See Carrigan, 8 to 9 and 3 to 5, 501 Stewart bldg. 21

YOUNG men (4), can earn $30 per week working with manager. See Mr. Edson, 901 Federal-American Bk. Bldg., after 1 p. m. 18

HELP—MALE AND FEMALE

BOY for office work, white; dishwashers, busboys, kitchenmen, utility man, cooks, colored; general houseworkers, maids, kitchen helpers, colored; waitresses (5), white. Reliable Employment Agency, 512 F st. nw., first floor.

Markers and Assorters, Experienced
Apply at once, Palace Laundry, 729 9th st. nw. 18

EMPLOYMENT AGENCIES

CALL Main 2808, Eureka Employment Exchange, for recommended servants in any capacity.

RECOMMENDED part-time workers and help of all kinds furnished. Potomac 1642.

WE furnish good help for all domestic purposes; give us a trial; cooks, waiters, maids, dishwashers, busboys, &c. The Woodland Agency, 1336 U st. N. 10464, Fr. 9116. 23

INSTRUCTION COURSES

FRENCH, SPANISH, ENGLISH.
Individual or class instruction. Portland Hotel, Apt. B-25. M. 8676. 23

LOCAL INSTRUCTION

AUTO—I will teach you to drive any make car; permit guaranteed or no charge. Call Chase, Columbia 8799. 18

IF a doubter pass on—progressive read—STUDY "Boyd" Shorthand in 30 School Days," world's most remarkable system; reads like PRINT (shorthand big asset); Nu-Way touch typing, spelling, bus. Eng., Sec. course, 8 mo. "Boyd graduates earn larger salaries." Boyd School for Secretaries, 1338 G nw.; Main 2876, Br. 9. Est. 1920. oc25-tf

HELP WANTED—FEMALE

AMBITIOUS WOMEN
We are going to choose and train at our expense a few ambitious women for executive positions which pay from $3,000 to $5,000 a year in some of our Eastern and Southern branches where such positions are now available. Requirements: High school education or better, pleasing, sensible personality, good health and good energy; ages 25 to 40, unincumbered and free to travel extensively. Phone for appointment. Mrs. P. A. White, Hotel Washington. 20

ATTENTION—Only bona-fide positions in good faith with definite salary or commission are permitted in the Help Wanted columns of The Post, and we will appreciate it if the readers call it to the attention of The Post if at any time they find an ad for instruction, soliciting business or advertising merchandise under the guise of Help Wanted. 18-tf

CALL Main 2876, Br. 9, City Employment Service, for stenog., typist; bookkeeper, clerical help; free registration. 1338 G st. nw. au9-tf

CLERICAL WORK—Half-day position wanted by young lady; high school graduate. Adams 463. 19

CLERKS, several, for general office work.
CLERK, typist, for office, $15 week.
TYPIST, exp., automobile insurance, $25 wk.
TYPIST, for addressing work, $65 mo.
TYPIST, rapid and accurate, $20 wk.
STENOGRAPHERS, various positions daily.
TYPIST and dictaphone opr., days or even'gs.
SALESLADIES, countergirls and various other positions open daily. Apply
Washington Business Bureau,
Suite 204-5, Central Bank Bldg., 710 14th St.

COOK and general houseworker (colored), small family, refs. Adams 6434.

EXPERIENCED woman (white), housekeeper; good pay, in private family; white girl waitress. Bell Exchange, 1749 Pa. ave.

LINEN room woman; white
with experience; must be good seamstress. Apply housekeeper, 1708 L st. nw.

MAID-WAITRESSES wanted; laundresses, cooks, nurse, $50. Fuller's Agency, 1221 25th st. 18

MANICURIST (colored). 214 6th st. nw. 20

PRACTICAL, refined, young lady, unencumbered; willing to travel and live with married couple; state age. Box 491, Washington Post. 19

SALESWOMEN wanted to demonstrate direct to the house-wife a nationally known product; salary and commission. Phone Miss Lamping, Main 2090, or call 631 Pa. ave., room 9.

SECRETARY
YOUNG LADY, age 28, as stenographer-secretary for large bank. Must be A-1, best references necessary. Apply Monday morning, 305 Bond Bldg.
NATIONAL PERSONNEL BUREAU. 18

Secretary-Stenographer
YOUNG LADY, age 25, as assistant to credit manager for large corporation. Must be experienced. Permanent, good salary with advancement. Apply early Monday morning, 305 Bond Bldg.
NATIONAL PERSONNEL BUREAU. 18

Stenographer-Bookkeeper
LADY, age 28, with legal experience. Apply early Monday morning, 305 Bond Bldg.
NATIONAL PERSONNEL BUREAU. 18

Stenographers—Typists
YOUNG LADIES, age 20-26, experienced, can secure permanent positions by applying to 305 Bond Bldg.
NATIONAL PERSONNEL BUREAU. 18

WAIST DRAPER—First class, and helpers on skirts and waists. 1143 Conn. ave.
22

WAITRESS—9th and N. Y. ave. lunch. 19

YOUNG LADY to take charge of branch laundry office; ref. required. Box 513, Washington Post. 19

YOUNG WOMEN
FOR
TELEPHONE OPERATING
GOOD SALARY DURING SHORT TRAINING PERIOD.
REGULAR AND FREQUENT INCREASES THEREAFTER.
PERMANENT POSITIONS PLEASANT WORK.
AN IDEAL OCCUPATION FOR YOUNG WOMEN.
APPLY
ROOM 1
722 12TH ST. N.W.
THE CHESAPEAKE AND POTOMAC TELEPHONE COMPANY.
no29-tf

SITUATIONS—MALE

ACCOUNTANT-BOOKKEEPER; 12 years' experience; capable of managing office; can prepare statements and income tax returns. Box 522, Washington Post. 19

CARPENTER work, any kind; reasonable. Box 510, Washington Post. 19

JAPANESE cook or butler wants position. Phone North 1302. 20

NOTICE—Situation Want ads are not accepted over the telephone on credit. tf

RECOMMENDED cook, butler, porter, janitor, waiter, chauffeur, houseman; help in any capacity. Eureka Exchange, Main 2808.

YOUNG colored man wants day or night work. Call North 8101-J. 18

SITUATIONS—MALE

VALET-companion-masseur; single; New York, Chicago, California references; understands stock market, if necessary. Michael Blue, State hotel, Chicago, Ill. Agencies write. 22

YOUNG man, high-school graduate, wishes to enter employ of reliable firm, where there is chance of advancement; willing to start at small salary. For appointment call Col. 907-W. 18

SITUATIONS—FEMALE

ABLE, competent cooks, maids, waitresses, houseworkers, dayworkers, nurses. Free. U St. Agency, North 6579. 18

RECOMMENDED cook, maid, waitress, nurse, half-day girl, salad girl, gen. worker, any help. Eureka Exchange, Main 2808.

MALE AND FEMALE

HELP FREE, North 9334, 2,000 colored, white cooks, houseworkers, day-night dishwashers, elevator-bell boys, truck drivers, janitors, chauffeurs, nurses, farm laborers. White Cross Bureau, 1029 V st. nw. Home, North 3608. 18

LAUNDRESSES, couples, chambermaids, janitors. Fuller's Agency, 1221 25th st. W. 2089. 18

WE FURNISH experienced help. Bell's Exchange, 1749 Pa. ave. Fr. 7955 or W. 609. 20

WHITE COUPLE—Any kind night work; separate. North 9334. 1029 V st. nw.

BUSINESS OPPORTUNITIES

ART STUDY—Paper dolls, $2 each, novelties patented. Box 3151, You St. Postoffice. 19

OCEAN VIEW, VA., HOTEL—For sale, modern 40-room bay-front hotel; net earnings summer season (12 weeks) has averaged from $5,000 to $6,000 per season; price, $38,500. Joseph Morris, agent, 210 Board of Trade building, Norfolk, Va. 19

BALTIMORE, MD., RESTAURANT—For sale, up-to-date restaurant, seating capacity 100, with 10 well-furnished rooms above; desirably located, well-established clientele; gross receipts for 1925 over $60,000; poor health of owner necessitates retirement; all inquiries strictly confidential. Apply Willis R. Jones, 1504 Fidelity building Baltimore, Md. 21

NOTICE—If the readers should discover any proposition that was not strictly legitimate or on the square, kindly notify the Classified Dept. immediately. jy10-tf

BUSINESS SERVICE

TIN roofing, furnacing and latrobe repairing; smokey chimneys cured; orders promptly attended to. Patrick H. Davis, Adams 6898. 18

PAPERING AND PAINTING

PAPERHANGING—Cheapest rates if done this month. W. S. Hartman, Linc. 1731-W. 30

BARGAIN COUNTER

MISCELLANEOUS SALE

EGGS—Strictly fresh, wholesale and retail prices. Towson E. Smith, Flint Hill, Va. ja20 30t

CREDIT. CASH.
FURNITURE
SPECIAL DISCOUNT FOR CASH.
SAVE MONEY—BUY AT
HOPWOOD'S
EIGHTH AND K STS. NW.
ja2,sa,S,mo,tu-tf

HONEY
Delicious extracted honey, direct from beekeeper. 3 lbs., $1.00; 6 lbs., $1.65; 12 lbs., $2.90. Parcel post paid. Satisfaction guaranteed or money refunded. Order today. L. K. Hostetter, R. D. 5, Lancaster, Pa. 21

$150 GRAFONOLA (Columbia), with about 50 records; $60 cash for quick sale. 1012 7th st. sw.

GOOD police puppy; 6 months old; female; eligible for registration. Call Cleve. 3659. 16,18

LADY'S $115 coat for $50; taupe bolivia, fox collar and cuffs; perfect condition; size 38. Adams 1611 before 10 a. m. 18

WINDOW SHADES
BEST QUALITY OF OPAQUE SHADES
Hung free, $1.15. Good quality opaque fitted to your windows, 85c. We will call with samples. Ph. Linc. 879.
Kleeblatt's, 11th & H Sts. N.E.
au6-tf

MISCELLANEOUS WANTED

BOOKS, old autograph letters, stamp collections, coins, graphophone records; will pay cash. 707 G st. nw. ja14-20t

WOULD like to purchase some used furniture; also piano. Franklin 5394. 20

CLOTHING—Will call in my unlettered automobile, city or suburbs, and pay highest prices for ladies', gentlemen's, children's discarded clothing of all descriptions; address postal or phone. I will call. W. Rice, 1332 7th st. nw.; North 1755. 19

I BUY ladies', men's, children's clothing; also household goods. Main 9978. ja8-30t

CLOTHING—(Men's castoff); convert them into cash; we pay the best prices of anyone in the city; our car will call any time. Call Main 4145. Justh's Old Stand, 619 D 20

BOOKS! BOOKS BOUGHT; ALL KINDS. Large or small lots. "Bring them in" or phone Frank. 5416. Pearlman's Book Shop, 933 G st. nw. 26

Gold, Silver, Watches, Diamonds
And old jewelry needed in our mfg. dept.
SELINGER'S Full cash value paid. 818 F STREET.

YOU can realize more money for your furniture or other merchandise by calling D. Notes, Main 3006. 1-tf

FURNISHED ROOMS

1709 IRVING ST. NW.—Large front room; private bath, twin beds, continuous hot water. Adams 4625. 18

2308 20TH ST. NW.—Comfortable rooms; second floor; $25 monthly; transients. Potomac 2826. 23

18 GRANT PL. NW.—One large room and kitchenette for l. h. k.; running water. Franklin 3337-W. 18

BRUNSWICK, Apt. 35, 1332 Eye st. nw.—Large room, furnished, for gentleman; well heated; 2 beds; reasonable; central. 20

DUPONT CIRCLE, 1414 21ST ST.—Near car lines; large front room; newly decorated; attractively furnished; in private residence; all modern improvements; suitable for two adults. 18

FRONT room, private; 2 in family. Apt. 55, Olympia, 14th and Euclid. Gentleman's cafe in bldg. Phone Col. 9981-J.

AT MASS. AVE.
Large room, parlor floor, private bath, electricity, phone; for 1 or 2 persons; day, week or month; reasonable. 1227 15th st. nw. 19

1108 5TH ST. NW.—Nice, warm, pleasant room for gentleman; $25 month. 19

821-819 19TH ST. NW.—First and second floors; $25 and $15; basement, $20; transients accommodated. 19

1304 FAIRMONT ST. NW.—Attractive rooms; modern home; $5 and $7 week. Adams 3449. 18

NORTHWEST SECTION—Large, well furnished room, with private family; use of garage optional. Columbia 3539-W. 18

1217 10TH ST. NW.—Two clean rooms, kitchenette, sink, gas range, electricity; reasonable. 20

935 SHEPHERD ST.—2 communicating rms., continuous h. w.; l. h. k.; a. m. i., sink. Ad. 4088-J. 17

ARIZONA HOTEL, 310 C ST. NW.—Neatly fur. rooms, $5 week and up; transients, $1. mh28-tf

2111 BANCROFT PL. NW.—Large, well-furnished room with lavatory next to bath; continuous hot water, private home, exclusive residential section; will rent as single or double room; gentleman or settled business woman; references. Phone North 1042. 18

FURNISHED ROOMS

1828 EYE ST. NW.—Pleasant room. 18

1400 L NW.—Nicely furnished room; continuous hot water. Frank. 6370-W. 22

1431 CLIFTON ST.—Second floor; electricity; private family; gentlemen. Col. 4613. 18

INVESTIGATED ROOMS, APTS. (no charge for locating). Washington Service Bureau, 605 District National Bank Bldg. M. 2133. no19-tf

ROOMS WITH BOARD

909 13TH ST. NW.—Desirable front room; suitable for 2 or 3 people; excellent home cooking; a. m. i. 20

4102 14TH ST. NW.—Well-heated, double room on 1st floor; continuous h. w.; home cooking, in small family, $17.50 per week for 2. Call bet. 5 and 8 p. m. Col. 3587-W. 20

WHERE TO STOP

HOTEL ROOSEVELT
Sixteenth st. at V and W.
One, two and three-room suites, with bath; some with breakfast room and kitchenette; excellently furnished; complete hotel service.
se9,m,w,f-tf

HOTEL INN
608 9th; $7 rooms, $6 weekly; $10.50 rooms, $8; $14, with toilet, shower and lavatory, $10; 2 in room, 50 per cent more. 4tawk-tf

CAIRO HOTEL
Q st. between 16th and 17th sts. nw.
Monthly rates.
2 rooms and bath, $125 up.
3 rooms and bath, $175 up.
4 rooms and bath, $200.
Elegantly furnished and beautifully decorated. de16-tf

APARTMENTS FOR RENT

STONELEIGH COURT
CONN. AVE. & L ST.
Washington's most exclusive apartments. Housekeeping and nonhousekeeping; furnished or unfurnished, for rent by the year, or for shorter periods. Complete hotel service if desired. Restaurant with a la carte or table d'hote. ja2,eod-15t

FURNISHED

604 Kedrick Apt., 1801 K
Modern: 1 room, reception room, bath. 19

WILL share my sunny apt. opposite Cathedral with lady for winter; ref. 304 The Coolidge, 3100 Wisconsin ave. 19

VERY desirable apartments in one of the best buildings on 16th st. Phone North 1600, apt. 405. 18

THE ANCHORAGE
CONNECTICUT AVENUE AND QUE STREET
Two apartments left. Rate $6.50 per day; Charmingly furnished sitting room, bedroom and bath. Price includes hotel, valet and maid service. Wood for open fires. Electricity and ice. Manager on premises. Phone Franklin 338. Restaurant in building. 31

1732 I ST. NW.—1, 2, 3 rm. suites; elegantly furnished; spotlessly clean; nonhousekeeping; gentlemen; references required. 20

THE HILLSIDE, 1415 Chapin st. nw.—Completely furnished, outside, corner; 4 rooms, bath and kitchen; also 2 rooms, kitchenette and bath. Main 5486. 19

COMPLETELY furnished 7 rooms; all outside; centrally located, northwest; family leaving for Europe; reasonable. Frank. 3882. 18

UNFURNISHED

NEW LOW RENTS
—in these charming colonial apartments, conveniently located in a select downtown neighborhood. All outside rooms. One and two rooms with kitchenette and bath. Modern built-in beds. GREATLY REDUCED RENTS
THE SUNBURY
1212 M St. N.W.
Open for Inspection
BOSS & PHELPS,
Main 9300.
1417 K Street.
25

CHARMING DOWNTOWN APT.; ONE ROOM, KIT. AND BATH, $45. RENT FREE UNTIL FEBRUARY. PHONE MAIN 9070, APT. 201, AFTER SIX. 16,18

FIVE ROOMS and b.; a. m. i.; $45 mo. Col 7649-W. 6 Allegheny ave., Takoma Park 3,6,9,12,15,18,21,24,27,30.

New Building
Immediate
Occupancy
Two rooms to five rooms, with large kitchen and bath. All outside rooms. Elevator service. Very moderately priced and ready for occupancy. Located in
The Stratford
2010 Kalorama Road
BOSS & PHELPS
Main 9300
1417 K Street
21

LIGHT HOUSEKEEPING 2 rooms, kitchen, bath, porch, gas, electricity included $50; private family. 1017 Otis pl. nw.

325 11th Street N. E.
5 rooms and bath, cellar, furnace heat. Rent, $37.50 month.

1624 19th Street N.W.
2 rooms, bath, kitchenette, hot-water heat, electricity. Rent, $37.50 month.

The Homestead Apartment
1314 11th St. N. W.
2, 4 and 5 rooms and bath. $50, $65 and $75 month.

1430 G Street N.E.
2 and 3 rooms and bath. $42.50 and $47.50 month.

See WELCH, Realtor,
15th and New York Avenue
Main 4346-4347
18

Reserve Your
Apartment Now
A splendid new building, situated at Fourth and Rhode Island avenue northeast. Thirty-six choice apartments. One to four rooms, with kitchen and bath. Ready for occupancy about February 15. Very reasonable rentals.
Glascow Courts
4th and R. I. Ave. N.E.
BOSS & PHELPS
Main 9300
1417 K Street
21

APARTMENTS FOR RENT

UNFURNISHED

2100 Massachusetts Ave.
NEW EIGHT-STORY FIREPROOF BUILDING
All outside rooms; 3 fast elevators; paneled walls; fine baths, with showers; breakfast rooms, built-in fixtures; built-in beds in smaller suites.
EASY ACCESS FROM EVERYWHERE.
ONE SQUARE TO CARS—BUSES PASS DOOR
4 rms., brkft. rm., kit., bath ....$165 to $175
3 rms., brkft. rm., kit., bath ....$150 to $160
2 rms., brkft. rm., kit., bath ....$90 to $100
1 rm., brkft. rm., kit., bath ....$60 to $70
1 room and bath $55
Resident manager on premises.
Inspect day or evening.
W. H. WEST COMPANY
916 15th St. N.W. Main 9900
se13-tf

REASONABLE SUITES IN MAMMOTH OAK GARDENS.
Greatly reduced rentals will attract you to these modern buildings, ideally situated at the crest of historic Georgetown. Large grounds with giant oaks, 700 years old. One and two outside rooms with kitchen and bath.
1609-11 31st St. N.W.
Open for Inspection
BOSS & PHELPS,
Main 9300.
1417 K Street.
ja18,eod,4t

CAVANAUGH COURTS
1526 17TH STREET NW.
Two rooms, kitchen and bath. Newly decorated throughout and very desirable.
ALLAN E. WALKER & CO., INC.
813 15th St. NW. Main 2690.
23

APARTMENTS
LOW RENTS
GOOD CONDITION
419 W St. N.E.
Three rooms and bath.
Rent, $30.
622 10th St. S.W.
Three rooms and bath.
Rent, $30.
J. DALLAS GRADY,
904 14TH ST. NW.
Main 6181. 19

NEW apartment bldg., 2544 17th st. nw.; 2 rooms, kitchen, reception hall, bath; immediate possession; very reasonable rents. One-half month free. Mr. Hollige, 907 15th st. nw. Main 1619
25

$75 A MONTH
Corner apartment with southern exposure. Contains four large rooms and fine bath. Delightfully located just off Connecticut avenue near Rock Creek Park. No. 304 at 3022 Porter street. Phone Mr. Dawson at Franklin 2238. no18-m,w,f-tf

REASONABLE RENTS
DESIRABLE
ENVIRONMENT
A few choice apartments left of one to three rooms, kitchen, bath and porch.
Modern building in choice, quiet residential neighborhood.
2229 BANCROFT PL.
(West from Conn. Ave., on S St. to 23d St. and half block north.)
STONE & FAIRFAX, INC.
1342 New York Ave. N.W.
Main 2424
ja11-tf

FURNISHED OR UNFURNISHED

1902 G ST. NW.—Entire first floor; near Y. M. C. A. and G. W. U. Phone Frank. 1726-W. 18

HOUSES FOR SALE

A Mt. Pleasant Value
that cannot be equaled; $17,500.; nine rooms; two tiled baths; hardwood floors; hot-water heat; electricity; two-car garage; convenient terms.
N. L. SANSBURY CO., INC.,
1418 Eye Street N. W.
Phones Main 5903-4
18

$500
CASH
New detached home in Brookland. Five rooms and bath. Phone North 4980-W after 6 p. m.
16,18,19,20,21,22,23

$10,000
CHEVY
CHASE
New detached brick home on paved street. Hot-water heat, hardwood floors. Lot 60x150. Reasonable terms. Phone Cleveland 3967 after 6 p. m.
16,18,19,20,21,22,23

OWN A HOTEL
In Washington and become independent; 45 rooms, elevator, steam heat, nice lobby; terrazo floors; bright dining room; good lease; uptown; near Pa. ave.; many big offices; doing good business. Owner has larger interest requiring his attention. Furniture, business and lease only $8,500. Mr. Sommerville, Main 9111; evenings, North 960. 19

Near Courthouse
Excellent rooming house value. Owner leaving for Florida and will sacrifice price for immediate sale. House in best of condition. Seventeen rooms, two baths, steam heat, electricity. Deep lot. Easy terms.
N. L. SANSBURY CO., INC.,
1418 Eye Street N. W.
Phones Main 5903-4
18

Two New Operations of Homes
THAT REPRESENT THE BEST OFFERING OF SIX-ROOM HOUSES IN THEIR RESPECTIVE SECTIONS.
5700 to 5720 8th St. N. W.
140 to 156 "T" St. N. E.
Open for inspection daily until 9 p. m.
Low Price—Convenient Terms
N. L. SANSBURY CO., INC.,
1418 Eye Street N. W.
Phones Main 5903-4
18

STORE AND APARTMENT
$5,500
Grocery store and 4-room apartment in good northeast location. No other stores within 2 blocks. Doing good business. Price includes all furnishings and stock in store. Semidetached building. A splendid opportunity. $1,500 cash required.
SHAPIRO-KATZ COMPANY
REALTORS—BUILDERS.
1416 K St. N.W. Main 9111
19

HOUSES FOR SALE

FOR SALE.
DETACHED FRAME DWELLING, 8 ROOMS, BATH, ELECTRICITY AND GAS, HOT WATER HEAT, NEWLY PAPERED AND PAINTED, SHADE AND FRONT TREES, LOT 48x150, ALLEY. A GOOD LOCATION IN SOUTHEAST. A BARGAIN HOME AT $8,500. EASY TERMS.

SIX-ROOM BRICK DWELLING, IN NORTHEAST, RECENTLY BUILT, BATH, ELECTRICITY AND GAS, HOT-WATER HEAT, HARDWOOD FLOORS, SANITARY TUBS. WONDERFUL CONDITION AND IS JUST THE HOUSE YOU HAVE BEEN LOOKING FOR. PRICE, $8,000. GOOD TERMS.
H. R. KING,
REAL ESTATE
514 H ST. N.E.
PHONE LINCOLN 7914
19

LUXURIOUS
CHEVY CHASE
HOME BARGAIN
A particularly attractive and desirable residence just off Connecticut avenue, in one of the most exclusive sections of Chevy Chase, D. C. The home is of the center hall plan, with four large bedrooms; two tiled baths; open fireplace; slate roof; tapestry brick, with stucco trim finish; hardwood floors throughout; large garage; distinctive electric fixtures; full storage attic, and many other high quality features. The grounds have 100 feet frontage on one of the choicest residential streets in Chevy Chase. Good terms and a strikingly moderate price!
Call Main 9300
Up to 9 P. M.
BOSS & PHELPS
THE HOME OF HOMES
1417 K Street
13,15,18

$9,500 IN
GEORGETOWN
HEIGHTS
A rare offering of an eight-room, bay-window brick residence in the best residential section of upper Georgetown. Four large bedrooms; many conveniences. House in splendid condition throughout. Owner must sell; excellent terms.
Call Main 9300
Up to 9 P. M.
BOSS & PHELPS.
THE HOME OF HOMES
1417 K Street
13,15,18

$11,500
Near Dupont circle. Nine rooms and bath, h.-w. h., electricity, folding doors, 2 fireplaces, garage. Immediate possession. Just $1,000 cash, $75 monthly, including principal and all interest. Much cheaper than renting. Mr. Sommerville, North 960. 19

$10,500 IN
CHEVY CHASE
One of the greatest home values ever offered in Chevy Chase! A practically new and thoroughly modern bungalow residence in a select section of Chevy Chase, Md., near the Chevy Chase club and just off Connecticut avenue. Five large bright rooms; full tiled bath, cheery open fireplace; two roomy porches; complete screens and awnings; large attic with ample space for two additional rooms; choice electric fixtures; hot-water heat; hardwood floors; tastefully planted grounds with 60 feet frontage and 190 feet depth. Convenient terms.
Call Main 9300
Up to 9 P. M.
BOSS & PHELPS
THE HOME OF HOMES
1417 K Street
13,15,18

An Extraordinary
Chevy Chase Value
$21,000
Corner Home
DETACHED
FOUR BEDROOMS
TWO BATHS
HOT-WATER HEAT
HARDWOOD FLOORS
ELECTRICITY
GARAGE
N. L. SANSBURY CO., INC.,
1418 Eye Street N. W.
Phones Main 5903-4
18

NEW COLONIAL
TAPESTRY BRICK
Six rooms and bath, hardwood floors, built-in garage, paved street and alley; very attractive surroundings. Price, $7,975. Terms.
M. & R. B. WARREN,
925 15th St. N. W. Main 9770
Evenings Telephone Adams 3290. 24

CHEVY CHASE BUNGALOW
Five rooms and bath, fireplace, oak floors; lot 60 by 150 feet, on paved street. Price, $9,100. Easy terms.
M. & R. B. WARREN,
925 15th St. N. W. Main 9770
Evenings Telephone Adams 3290. 24

A BARGAIN AT $8,950.00.
A beautiful colonial type, tapestry brick home, with three large porches; six rooms; master bedroom across front of house; built-in tub and shower; tile bath; toilet and instantaneous hot-water heater in cellar; hot-water heat and electric lights. Beautiful lot 150 feet long; wonderful location just two blocks from Saul's Addition; unusually easy terms.
Address Box 426, The Washington Post.
18

LOOK!
If you are thinking of building—
We will send to responsible people upon request —pamphlet containing valuable information concerning lot purchasing, financing, architecture, building materials and other construction data.
NO OBLIGATION
WHATSOEVER
PHONE OR WRITE
ERNST W. SPINK,
1030 Investment Bldg.
Telephone Main 97-98
22

HOUSES WANTED

Will pay all cash for small brick houses or row houses of prewar construction.
PEOPLE'S REALTY AND INVESTMENT CO., Inc.,
1343 H st. nw., Room 405. Main 7652
20

HOUSES FOR RENT

UNFURNISHED

$90 In
Chevy Chase
A charming bungalow in Chevy Chase, Maryland, just off Connecticut avenue. Six large rooms, full tiled bath, garage.
Call Main 9300
BOSS & PHELPS
1417 K Street
21

NEVER OCCUPIED—NEW HOUSE—BROOKLAND. Seven rooms, bath, front and double rear porches. $60 per month.
PRESTON E. WIRE CO.
636 Investment Building. Main 9877
jan.11,12,13,14,15,18,19,20,21,22

WM. H. SAUNDERS CO., Inc.,
210 TAYLOR STREET N.W.
Six rooms, bath and garage; a. m. i.; redecorated, $75.
1863 MONROE STREET N.W.
Six rooms, bath and garage; newly papered and painted. Reasonable rent.
1404 L STREET N.W.
11 rooms and bath; fine business location; long lease at attractive figure to one assuming repairs and upkeep.
WM. H. SAUNDERS CO., Inc.
1433 K St. N.W. Main 1017
19

FARMS FOR SALE

STOCK AND DAIRY FARMS, COUNTRY homes, estates and large acreage tracts close to Washington. Buell Farm Agency, Herndon, Fairfax Co., Va. Phone 35. 18

SPORTS The Washington Post. SPORTS

WASHINGTON: MONDAY, JANUARY 18, 1926.

PALACE-DETROIT GAME IS DECLARED NO CONTEST

Smith Victor In Texas Open

Cruickshank Misses 10-inch Putt and Is Defeated.

Espinosa, Burke and Cooper Tie for Third Place.

SAN ANTONIO, Tex., Jan. 17 (By A. P.).—Missing of a 10-inch putt on the home green cost Bobby Cruickshank, of Chicago, a tie for the Texas open golf championship tonight and the title and first prize of $1,500 went to the lanky MacDonald Smith, of Great Neck, L. I., who scored 288.

Coming from behind on the last of the 72 holes played for the crown, Smith did par 3 on the 175-yard eighteenth, while Cruickshank fell down on his putting and took five, giving him a total of 289.

It was a hard defeat for the former Oklahoma City star, who had a grasp on the national open championship at Inwood, N. Y., in 1923, only to lose to Bobby Jones, of Atlanta. For Cruickshank had a two-stroke margin over Smith when they teed off on the seventeenth and had been going in fine style all through the nine of the final round. He had one 3 and six 4s on that nine up to the seventeenth, when he fell down and lost by a stroke to the Great Neck professional.

Tied for third place in the final standing with 292 were Jack Burke, of Houston, Texas; Harry Cooper, of Dallas, Texas, winner of the Los Angeles open last Sunday, and Abe Espinosa, of San Francisco.

PERHAPS as heart breaking as Cruickshank's slump was the downfall of the little Houston pro, for he had been beating Smith and Cruickshank on a good many holes. But his Waterloo was the twelfth hole on the final round. There he twice drove out of bounds and took a 7 on a par 4 hole.

In annexing the Texas open title, which he lost last year to Joe Tur-

CONTINUED ON FOURTEENTH PAGE.

GEORGE WASHINGTON UNIVERSITY GIRLS HAVE INAUGURATED ANOTHER BASKETBALL SEASON WHICH BIDS FAIR TO BE AS SUCCESSFUL AS THAT OF LAST year when the Hatchetites were ranked among the leading sextets of the District. Under the supervision of Miss Virginia Hopkins, women's athletic instructor, basketball has found increased popularity at George Washington. With the exception of one player, the regular team boasts all of its stars of last season. Capt. Alys Ervers and "Jimmy" Cate are the outstanding performers of the squad and it was chiefly their play which enabled the team to inaugurate successfully the season by defeating the highly-rated Wilson Normal school six, 25 to 21. George Washington will engage in its second game of the season on Wednesday when the Gallaudet college girls will be met.

Hugh Miller, Post Staff Photographer.

Pro Match Squared On Pinehurst Links

Southern Pines, N. C., Jan. 17 (By A. P.).—Emmett French, Southern Pines, and Joe Capello, Pinehurst, finished all even here today in a four-ball best ball golf match against Bert Nicols, Belmont Springs, N. Y., and Teddy Gow, Weston, Mass.

French was low individual scorer with a 71. Capello and Gow turned in cards of 72 par each, while Nicols was two over par with a 72. The best ball score was 67.

10-MILE RUN POSTPONED BY POST

Conflict in Dates With Seagate Marathon Is Responsible.

POSTPONEMENT of The Washington Post modified marathon, which for the past two years has been an annual spring feature, has been decided upon due to a conflict in dates and a desire to hold the event, if possible, at a time when it will fit in better with the cross-country season in the schools and colleges.

The Washington Post modified marathon, which had already become one of the standard long distance events of the eastern seaboard, drew largely from the section around New York. The individual and team winner last year was the Cygnet Athletic club, of Fort Chester, and a strong team represented the Millrose A. A., of New York.

UNFORTUNATELY the Seagate Marathon was scheduled for February 22, the same day selected for The Washington Post Modified Marathon, and had already attracted many runners that might otherwise have competed here.

Each year The Washington Post has sought to attract the distance runners from the nearby colleges. Maryland has always responded, but the other institutions confine their cross-country activities to the fall and have found it impossible to get men in condition in the spring.

It is possible that a date can be found later in the year that will prevent conflict and enable a greater number of runners to take part. Announcement of new date and conditions will be considered and made when the details can be worked out.

Hyattsville High Five Meets Tech Tomorrow

Hyattsville, Md., Jan. 17.—The Tech High basketers will entertain the Hyattsville High five tomorrow afternoon in the National Guard armory gymnasium. In an earlier season game Tech defeated the Marylanders after a hard-fought game.

Wednesday Hyattsville will play host to the Charlotte Hall basketers in the local National Guard armory.

GOTHAM FIVE TOPS CAGE LEAGUE

Columbia Unbeaten; Laub Is East's High Scorer.

NEW YORK, Jan. 17 (By A. P.).—Columbia, with victories over Princeton, Dartmouth and Cornell, leads the Eastern intercollegiate basketball league with three wins and no defeats. Dartmouth and Princeton are tied for second, with two victories and a single defeat, while Pennsylvania ranks fourth, with one victory in three starts.

Cornell, with one defeat, and Yale, with three setbacks in as many starts, bring up at the foot of the procession.

LAUB, Columbia forward, leads the league in the matter of individual scoring, with 14 field goals and 5 accurate tosses from the free throw line for a total of 33 points, 1 point ahead of Loeb, of Princeton, who has scored 32.

Mannheim, of Columbia, and Whittaker, of Dartmouth, are tied for third place with 23 points.

Columbia has shown great scoring powers in three games, having totaled 107 points to 2 by their opponents.

The records follow:

TEAM AVERAGES.

Team.	W.	L.	Pct.	Pts.	Op.Pts.
Columbia	3	0	1.000	107	62
Dartmouth	2	1	.667	73	76
Princeton	2	1	.667	76	75
Pennsylvania	1	2	.333	77	74
Cornell	0	1	.000	24	33
Yale	0	3	.000	49	86

New York Girls Set Three Swim Marks

New York, Jan. 17 (By A. P.).—Three world's swimming records were broken last night in a meet held under the auspices of the women's swimming association of New York.

Martha Norelius, of New York, broke two of the marks in a 500 yard free style metropolitan A. A. U. championship event. She was timed in 4:02 at the 300 yard marker, one-fifth of a second better than the time made by Helen Wainwright in 1924. At the 440 yard mark she was timed in 6:03 3-5, one and two-fifths better than the old mark also made by Helen Wainwright in 1924.

Agnes Geraghty, of New York, broke the 100 yard breast stroke record with the time of 1:21 1-5, bettering her own mark for the distance by two and one-fifth seconds made in 1925.

SMITHFIELDS TO MEET.

The Smithfield baseball team will hold a meeting tomorrow night at the Convention hall alleys at 8 o'clock. All players will report.

You've turned to Studebaker trade for one to-day

HELEN WILLS MEETS HER RIVAL

Has a Friendly Chat With Mlle. Lenglen at Cannes.

CANNES, France, Jan. 17 (By A. P.).—Helen Wills, queen of American tennis, and Suzanne Lenglen, France's champion, met today under the sunny skies of the Riviera, not as rivals, but just as two girls interested in the game. They had a most friendly chat as they watched the players at Frank Gould's club.

Mlle. Suzanne has returned to her home in Nice, with nothing but praise for the girl who is considered her most formidable rival for world laurels.

"I admire Helen in every way; she is such a sweet child," said Suzanne intensely. "I simply love her."

The American girl treated the tennis players to a surprise, when, after watching a few sets and taking a stroll through the town and along the shore of the blue Mediterranean, she announced, contrary to all expectations, that she would take part in the Metropole hotel tournament this week, but would enter for the singles only.

MLLE. LENGLEN is not entered for the singles in the Metropole tournament, although she will play in the women's and mixed doubles. So, the long-awaited meeting between the French and American champions is deferred.

It is possible, however, that Suzanne will play in the singles at the Nice tourney on February 8, and as Miss Wills plans to play there also, it is there that the first decision between them is most likely.

Sunshine and the clear crisp air had almost an instantaneous effect on the California girl, who arrived at Cannes tired and listless because of the most uncomfortable transatlantic trip she ever experienced. Today she watched the club players warming up and took keen note of the tricky effects of the Riviera sunlight and shadows that always puzzle players not used to them. Then she talked with club experts about conditions she is likely to meet. Her first real practice will come tomorrow morning.

D. C. Colleges to Make Stand

G. W. TEAM TO TRAVEL

Against Invading Court Teams

By JUNO KINERK.

THE week's collegiate basketball card for District court fans will be featured by the appearance of Washington college, of Chestertown, last year's Eastern champions, in two games. Friday night the undefeated Maryland university team will play host to the Washington quintet at College Park, and Saturday night the champions meet Georgetown in Ryan gymnasium.

Last year the Washington college five went through its season of 23 games without a defeat and was crowned champion of this section of the country. From all reports the team again is just as strong as last year, being unbeaten thus far this season. Maryland also boasts a fine team this year, one that also is undefeated, and a great game is anticipated Friday. The Old Liners will take on Gallaudet Wednesday to warm up for the Washington game.

Catholic university will be back on its own court after a disastrous week in New York where it won only one of four games, and Georgetown also will attempt to get back into a winning stride after three straight losses.

The Brooklanders will put in most of the week in practice, playing only one game when Duquesne appears here Friday night. Georgetown will get into action twice, meeting Lebanon Valley here Wednesday night and Washington college Saturday night.

THE George Washington basketball team, accompanied by Coaches Crum and Lemon, leaves Washington this morning for a four-game trip into West Virginia and Pennsylvania. It is by far the heaviest assignment the Hatchetites have been asked to shoulder this season, games being scheduled with West Virginia Wesleyan, West Virginia university, Pittsburgh and Geneva.

Since the opening of the season the Hatchetite courtmen have shown much improvement and now are in best form. The performances of Allshouse and Sapp, two former grid stars, has done much to bolster the strength of the squad, both showing an adeptness at the cage game that may earn them regular berths.

In fact, Sapp apparently has earned a regular guard position by his brilliant play in recent games, while Allshouse also bids fair to jump into the first string line-up.

Capt. Wallace has been the outstanding star for the Hatchetites in every game played. In addition to leading the team in scoring, he has played a great defensive game, and is expected to star in the impending games.

On behalf of Georgetown university, Edward Swinburne, a member of the record-breakng 2-mile relay team at the Hilltop last year, accepted the Samuel E. Hull trophy emblematic of the championship at the twentieth annual banquet of the veteran athletes at Philadelphia Saturday night. Besides Swinburne, William R. Sullivan, George Marsters and John C. Holden comprised the team.

PRO COURT STANDING

STANDING OF THE TEAMS.

	W.	L.	Pct.		W.	L.	Pct.
Cleveland	9	3	.750	Detroit	4	6	.400
Brooklyn	10	4	.714	Fort Wayne	3	6	.333
Washington	7	3	.700	Buffalo	4	10	.286
Chicago	5	4	.555	Boston	3	8	.273
Rochester	5	6	.455				

LAST NIGHT'S RESULTS.

Detroit, 20; Washington, 17. (Declared no contest by referee when crowd surged on floor and stopped the game.)

Brooklyn, 40; Chicago, 25.

TONIGHT'S GAME.

Chicago at Boston.

Grange Nets $45,000 For Game on Coast

Los Angeles, Calif., Jan. 17 (By A. P.).—The football game here yesterday between the Chicago Bears and the Los Angeles Tigers netted Red Grange the largest purse he has received since he became professional.

P. S. Halbrieter, promoter of the game, said the total receipts would amount to nearly $135,000, and between $45,000 and $50,000 would go to Grange.

Crowd Surges On Court At End

Misunderstanding Is Caused by Palace's Substitution.

Kennedy, Ely Stage Fight; Washington Trailed, 20-17.

Special to The Washington Post.

DETROIT, Mich., Jan. 17.—Today's American league basketball game between the Palace club of Washington and the Pulaski post of Detroit will be decided by Joseph F. Carr, president of the league.

Unofficially the game ended 20 to 17 in favor of Detroit. Officially, according to the ruling of the referee, Bert Mallory, of Toledo, the game was no-contest, the full time not being played.

With 15 seconds to go and the Detroit quintet leading 20-17, time out was called for a substitution by Washington. The crowd and players, believing the game over, left the floor. The Washington club protested and Referee Mallory, unable to get the teams back on the floor, ruled the game no-contest.

The referee's decision was immediately protested by the Pulaski post, which tonight filed by wire a written protest with the president of the league, protesting today's game and also the recent game between Detroit and Washington played in Washington, on the ground that the game was played in a cage, contrary to the league ruling.

THE game itself was a warm affair, with plenty of action and plenty of fouls called. Ely, of Detroit, and Kennedy, of Washington, were ejected from the contest for fighting.

Washington made but three baskets during the battle, counting eleven times on free throws. Detroit scored eight field goals and four free throws.

Ely, Lynch and Smokiewicz each scored two baskets and a free throw for the winners. Conway and Glascoe, with a field goal and two free throws each, were the high scorers for Washington.

Detroit.	Positions.	Washington.
Clark	L.F.	Glascoe
Ely	R.G.	Saunders
Voss	Center	Grody
Lynch	L.G.	Kearns
Smokiewicz	R.G.	Kennedy

Substitutions—Henderson for Ely, Unger for Clark, Sugarman for Kennedy, Conway for Sugarman. Field goals—Ely (2), Voss, Lynch (2), Smokiewicz (2), Henderson, Glascoe, Saunders, Conway. Foul goals—Ely, Voss, Lynch, Smokiewicz, Glascoe (2), Saunders, Grody, Kearns (2), Kennedy (3), Conway (2). Referee—Mallory (Toledo). Time of periods—20-minute halves.

Brooklyn Five Climbs; Downs Chicago, 40-25

Brooklyn, Jan. 17.—Brooklyn went into second place and Chicago dropped into fourth in the American Professional Basketball league when the former quintet registered a 40-to-25 victory here tonight. Only during the first half of the game did the Chicagoans threaten.

Merchandise to Move At *Prices* You'll Approve

Your stop to shop here today will prove a saving step at the all-embracing reductions now prevalent during this

Store-Addition Sale

Fancy Pleated and Neglige SHIRTS

Formerly	NOW
3. & 3.50	2.45
4. & 4.50	2.85
5.00	3.35
6.50 & 7.	4.85

All with separate collars to match.

Knitted and Cut Silk Neckwear

Formerly	NOW
1.50	95c
2.00	1.15
2.50 & 3.	1.85
3.50 & 4.	2.35
5.00	2.95

Pajamas

Formerly	NOW
2.00	1.45
3. & 3.50	2.35
5.00	3.45
6. & 7.	4.85
8.50	5.65
10. & 12.	7.45

Fancy Wool Half Hose

Formerly	NOW
1. & 1.25	85c
1.50	1.15
2.00	1.45
2.50	1.85
3. & 3.50	2.45

Bath Robes, Dressing Gowns and House Coats 1-3 OFF

All Fancy Mufflers and Knitted Vests Less 25%

All Winter Suits *and* Overcoats

Including *Stein-Bloch* Clothes and *Joseph May* English Coats

Light—Medium—Heavy

ONE-FOURTH OFF

Sidney West (INCORPORATED)

14th and G Streets N. W.

Woodward & Lothrop

10th, 11th, F and G Streets

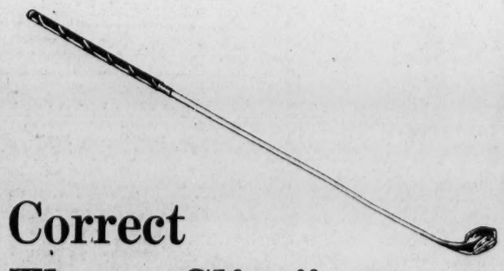

Correct That "Slice" at The Golf School

Peter Jackson, former professional of the Indian Spring and the Westchester-Biltmore Golf clubs, will help you find the error in your strokes and to correct it.

Take a few lessons from him and learn to keep on the fairways. You can then take your mind off the "rough" and put it on your game.

Stop in today—make your arrangements for instructions, and be ready for next Spring.

Rates, $2 Per Lesson

Golf School, Sporting Goods Section, Second Floor

COLLYER GIVES OVERALL AS BEST AT NEW ORLEANS

Best Friend Is Choice In Third

Winfrey's Lucifer Is Hot Overnight Tip, Declares Expert.

Rowland's Request Is Picked to Beat Prince James.

By BERT E. COLLYER.

OVERALL.

Yea, bo, and a bucket of blood. Down where the frijoles are hottest and the parlines "prey" and crawfish "craw" the sweet patoot to be dragged out of the old pickling vat is none other than **OVERALL**. To make it sweet and snappy this gee goes in the fourth spasm at New Orleans this afternoon. Now it is not a question of beating the price, but of taking any old price. Now, is that strong enough for you? Never mind what is going to be second or third. If you are a loser on the meeting, slam your two megs right slam bang on this bird's beezer and await the hanging up of the numbers. Ye wekkum.

BEST FRIEND—yes, I'll tell the cockeyed world—it's a good thing. Also play this "both" ways and without a copper. But harking back a bit, this 2-year-old has shown some startling private trials. With this favorable post position he will about whopp dee dee—on the front end throughout. Yes, and never mind that last effort; he had scant chance after the start. **GEORGE FOSTER** and **CLARK** and **HANCOCK ENTRY** for what is left.

AUNT LAURA was the one whispered overnight as ready to be dragged forth. **BALLY NUISANCE** is well placed, but it is my belief she wants mud for her best effort.

BRUNSWICK, fresh and good and the heaviest commission horse of the present season—down in Kentucky—is another "eagle bird." "Bet and rest easy," is the word from the clockers. Now let your conscience be your guide. **RONDELLE, GEORGE GROOM** and **LORD BALTIMORE II** are well bunched.

LUCIFER, from the Winfrey Stable, was the hottest kind of an overnight "tip." Forget that last effort; he attended the undertakers' ball. **THE POET** is at his best and may outlast **FOOLSCAP**. The latter has been going great guns in recent morning trials.

ROWLAND'S REQUEST is taken to trim **PRINCE JAMES**. The latter is the class of the race, but usually needs a race to put him on edge; he is a hard horse to train. **WALTER E.** and **WONG BOK** are right close up. The latter has a chance to split the two front ones out. More anon.

NEW ORLEANS.

First race—Best Friend, George Foster, Clark and Hancock entry.

Second race—Aunt Laura, Private Seth, Bally Nuisance.

Third race—Brunswick, Rondelle, Antiquarian.

Fourth race—Overall, Water Flag, Ocean Current.

Fifth race—Lucifer, The Poet, Foolscap.

Sixth race—Rowland's Request, Prince James, Wong Bok.

Seventh race—Andry, Resonance, Barrister.

Best—Overall.

Most probable winner—Overall.

Best take a chance—Rowland's Request.

Best parlay—Lucifer, Rowland's Request, Brunswick, a place.

HAVANA RESULTS.

FIRST RACE—Five and a half furlongs. Quota, 107 (McCann), 4 to 1, 7 to 5, 7 to 10; Jacobean, 112 (Holbert), 7 to 10, 1 to 2; Milford, 96 (Cogan), 2 to 1. Time, 1:12. Lydia Drew, Hughie, Merry, Somerby, Lucky Penny, Dunoon also ran.

SECOND RACE—Three-fourths of a mile. Galatia, 98 (Callahan), 7 to 5, 2 to 5, 1 to 5; Lagoon, 102 (McCann), 8 to 5, 4 to 5; The Nephew, 112 (Kellum), 1 to 3. Time, 1:17 4-5. Marie Maxim, Lizzie N., Spontaneous, Savoy also ran.

THIRD RACE—Three-fourths of a mile. Be Yourself, 108 (Perrin), 8 to 5, 3 to 2, 8 to 5; Dr. Carl, 108 (Collins), 4 to 1, 8 to 5; Only Star, 103 (Pickens), 4 to 5. Time, 1:17 4-5. Barracks, Fire Under, Milton, Magnetic, Mieux also ran.

FOURTH RACE—Five and a half furlongs. Gliding Fox, 124 (Gevins), 8 to 5, 1 to 2, 1 to 4; Pegasus, 114 (Sperry), 2 to 1, even; Boosting, 87 (Callahan), 3 to 1. Time, 1:10 4-5. Clapper, Maximum, Havana Electric, First Light, Winnipeg, Heltic, Spanish Rose, Snake Bite also ran.

FIFTH RACE—Mile and a sixteenth. Clear View, 108 (Holbert), 6 to 5, 2 to 5, 1 to 5; Gentry, 102 (Allen), 7 to 5, 7 to 10; Margaret Gaunt, 90 (Cogan), 2 to 5. Time, 1:55 1-5. Rib Grass, Donna Santa, Lanoll, Broken Toy also ran.

SIXTH RACE—Mile and a sixteenth. Son of Tromp, 104 (Holbert), 7 to 5, 2 to 5, 1 to 5; North Wales, 108 (Hunt), 2 to 1, even; Elig Wood, 100 (Murphy), even. Time, 1:56. Grandson, Jouett, Vulgate, Grenadier II also ran.

SEVENTH RACE—One mile and a sixteenth. Weary Dick, 114 (Banks), 4-1, 8-5, 4-5; Decorative, 108 (McCann), 4-5, 2-5; Col. Wagner, 105 (Skyne), 1-1. Time, 1:56. Bray Annie, Flush Royal, Leona Dare, Mary Agnes also ran.

$2 Longshot Kelly $2

Well, Well, what a TOUGH BREAK Saturday. Horse was 16 to 1, but was caught in a jam. But watch me TODAY.

20 TO 1 SHOT

Here is a chance to get out. Just double up on today's horse and get the limit. You know the same mistake can't happen twice. "Longshot Kelly" will not give favorites. Only horses that will pay at least 8 to 1 or better. This wire for sale only at

MAX'S NEWSSTAND
1412 New York Ave. N.W.

"WINNERS EVERY DAY"

FRANK GATES

TWO MORE LIKE THESE GOING TODAY

Ombrage $18.00 Won
Med. Mattie $20.80 Won

My $1.00 Special Today Goes in the

SIXTH RACE

With 15 horses entered the price on this one should be at least a $25 Mutuel, as most of his recent races were in the nature of a "prep" for this race today. Under no consideration should you miss this, as I have this one VERY GOOD.

My $25.00 Special Goes Today in the

SECOND RACE

And I want to tell you that it is a long time since I have seen a safer proposition. This horse has not been even close in any of his last five or six races, and those in on this Gold Thing tell me that it will be close to a

FIFTY DOLLAR MUTUEL

Now, that's certainly a STRONG STATEMENT, but I have gone to an EXTRA EXPENSE to get in on this "AFFAIR" and I want you all to share another killing like

DENTARIA $37.20 WON

Both Wires Sold Today for $3 Only at

DICK'S 1751 PA. AVE. NW. NO. 5 H ST. NW. 1411 IRVING ST. NW. 1401 V ST. NW.

Call Main 7896 for free delivery service.

SOCCER SCIENCE

By a Former Coach in the British Army.

HEADING WITH "BRAINS"

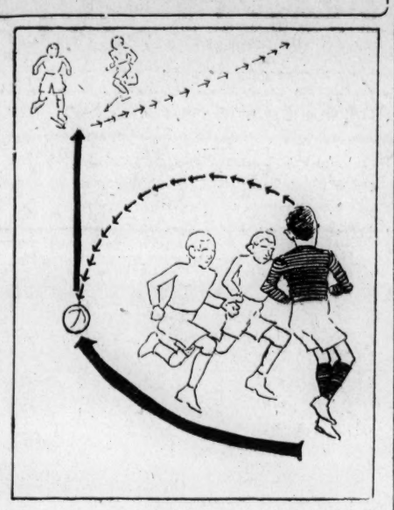

The English and Scotch have carried the trick of heading the ball to a fine art. Without a doubt it is one of the most useful plays in soccer, although it is one of the most difficult. However, a poor header can ruin the team's chances of success if he insists on practicing slipshod heading during an important match.

If a player cannot head accurately he should never be permitted to use the play.

Here is a trick in heading that can be used very effectively. A forward is about to take the ball from the air when he sees that his opposing halfbacks are bearing down on him at full speed. Instead of trying to stop the ball he should set himself to head it. With a slight flick of his head he can flip the ball over his two opponents to the left. Their speed will carry them past him and he will then be able to run around them and recover the ball. He can then carry the ball down the field.

A good header can use many tricks, such as heading the ball backward to his teammate and using himself as interference.

(Copyright, 1926, by The International Syndicate.)

Walker, Loos Trim Foreign Golf Stars

Winter Haven, Fla., Jan. 17 (By A. P.).—Cyril Walker, former United States golf open champion, and Eddie Loos, Lakeland professional, turned back Archie Compston and Arnaud Massey, invading British and French champions, here today at the Lake Region club, winning three up.

The steady playing of Eddie Loos and the brilliant comeback of Walker in the afternoon round were the outstanding features of the play. The invaders had not been beaten in their previous matches on American courses this season, this being their third match.

FAIR GROUNDS ENTRIES.

FIRST RACE—Three furlongs, for 2-year-olds; maidens; $1,200.

Colored Gal	115	Edna Mitchell	115
†Azure	115	Caroline Carter	115
Singing Cricket	115	†Jennie Dear	115
Rosie M.	115	Best Friend	108
Fred, jr.	118	Parmelee	118
Doctor Ben	118	Circus Lady	115

Also eligible:

Gussie Bain	115	†Rionda	115
Ben Omar	118	‡Gay Hallie	115
Capt. Geo. Foster	118		

†R. H. Clark and A. B. Hancock entry.
‡L. M. Severson and W. Perkins entry.

SECOND RACE—Six furlongs, for 3-year-olds; claiming; $1,200.

Emancipation	104	*Curler	99
Double Rainbow	99	*Aunt Laura	102
Rosie M.	107	Green Hills	110
Dante's Inferno	112	Outlawed	109
*Private Seth	112	Bill Hare	104
*Top Lady	99	Bally Nuisance	99

Also eligible:

*Unlucky	104	Mother Moon	103
Swept	110	*Miss Maggie	99
Glance	99	Busted Heels	109

THIRD RACE—Six furlongs, for 4-year-olds and upward; claiming; $1,200.

*Monday Morning	109	Brunswick	110
*Lawless	100	*Federalist	106
Watts	114	Dodia II	99
Pure Dee	107	*Watchful	108
Lord Baltimore II	104	*Cream Puff	104
Antiquarian	100	Shark	99

Also eligible:

Pettibocker	106	George Groom	104
*Lure of Gold	95	Ball Gee	108
Rumbling	103	Rondelle	103

FOURTH RACE—The Blue and Gray Handicap; One and one-sixteenth miles, for 3-year-olds and upward; $1,500.

Skivesdale	88	Overall	112
Water Flag	97	Ocean Current	103
Parole II	98	Resolution	102

FIFTH RACE—One mile and 70 yards, for 4-year-olds and upward; claiming; $1,200.

Fiery Flight	102	*Spandor	99
*Foolscap	102	*Birth S.	93
Lucifer	110	Postman	104
The Poet	105	The Plainsman	106
*Bassorah	100	Tea Tray	102
Brunell	106	John Q. Kelly	104

Also eligible:

Alleviator	105	Hobson	107

SIXTH RACE—One mile and 70 yards, for 4-year-olds and upward; claiming; $1,200.

Rowland's Request	102	†Wanlson	96
*Walter E.	96	*Revillon	105
Wilkes Barre	106	*Try Again	107
Leo Adeln	107	Prince James	112
Wong Bok	109	*Elizabeth K.	100
*Eager	104	Captain Haney	112

Also eligible:

Volcano	110	Mervilina	101
*Talequn	99		

SEVENTH RACE—One and one-sixteenth miles, for 3-year-olds and upward; claiming; $1,200.

Sam' Lorch	104	*Lugs	107
Futuro	110	*Andry	92
*Rock Salt	107	Espino II	104
The Competitor	112	Manifold	104
*Oowah	99	Anna H.	107
Boy From Home	113	Orphelin	113

Also eligible:

Cara Mia	91	*Resonance	105
*Barrister	99	Little Manager	89
Medici	89	*Evelyn Brown	94

*Apprentice allowance claimed.
Weather clear, track fast.

TRACKMAN'S SELECTIONS

NEW ORLEANS.

Capt. George Foster, Caroline Carter, Singing Cricket.
Aunt Laura, Flying Spark, Private Seth, Brunswick, Rondelle, Geo. Groom.
Water Flag, Ocean Current, Parole II.
Scandor, Foolscap, John Q. Kelly.
Wong Bok, Lucifer, Revillon.
Futuro, Resonance, Cara Mia.
—N. Y. Handicap.

HAVANA
(TUESDAY)

Acoachla II, Aleio, Froth.
Jocose, Suzuki, Chow Chow.
Royal Rally, Cuban Flag, Helgamarie.
Chambleona, Sunsprite, What's the Time.
Silk Sox, Recommendation, Fort Bliss.
Maximae, Brownie Smile, Rib Grass.
—N. Y. Handicap.

TIA JUANA.
(TUESDAY.)

Marjory Seth, Hildred Seth, Sweep Over.
Harrigan's Heir, Krekzunas, Martha Rose.
Sorline, Marion North, Gratian.
Golden Sweep, Clermont Jr., Earl Combs.
June Grass, Edmon, Deep Thought.
Lady Abbott, El Cid, Great Finisher.
Flicker, Dry Joe, Norcross.
Lake Chapala, Kalakaua, Lady Rose.
—N. Y. Handicap.

DICK'S NEW STORE

Opens today. The same wonderful SERVICE and HOSPITALITY that have made DICK'S STORES FAMOUS will be found here. All the best TIP SHEETS, Forms, Scratch Sheets, etc., and FREE race results. Pay us a visit today at

Dick's, 717 T St. N.W.

$5 JOE COBURN $5

Of Course it WON Saturday:

T. S. Jordan $8.40 Won

My horses as a rule are not as short a price as this. To prove this to you I want you to get "JOE COBURN" today at New Orleans as I have word on one of the BIGGEST COUPS that has been attempted in some time. This horse has been prepared with the utmost secrecy and as good as 10 to 1 may be expected. And another thing that I want you to know: If this horse is a favorite

YOUR MONEY WILL BE REFUNDED

This $5 Wire will be sold for $2 at

DICK'S FIVE STORES

Andy Kerr Will Coach W. & J. Football Team

Los Angeles, Jan. 17.—Andy Kerr, former star at the University of Pittsburgh and now assistant coach of the Stanford university football squad, has agreed to become football head coach of Washington and Jefferson college, Washington, Pa., it became known here today. Kerr will receive a salary of $8,000 a year and one of his closest friends of western Pennsylvania athletic days, is authority for the information that Kerr has wired his acceptance of the W. and J. post, on the basis of a three-year contract.

Kerr is one of three Pitt players who helped Glenn Warner install and perfect the Warner coaching system at Stanford. His departure breaks Stanford's Pitt combination of Warner, Tiny Thornhill, Chuck Winterburn and Kerr.

Grange's Accuser Held On Narcotic Charge

Los Angeles, Jan. 17 (By A. P.). George Lazo, plaintiff in a $50,000 breach of contract suit against Harold "Red" Grange, professional football player, and his manager, C. C. Pyle, was arrested on a narcotic charge by police here.

Police said Federal officers told them Lazo also was wanted for transportation of a stolen automobile. Prior to his arrest today Lazo denied reports that he was wanted at Tucson, Ariz., and New York on Federal charges.

TIA JUANA RESULTS.

FIRST RACE—Four and a half furlongs. Harrigan's Heir, 114 (Whitacre), 3.80, 3.20, 2.40; Lady Tip Toe, 114 (Pendergast), 8.40, 3.80; Wild Thoughts, 112 (Crees), 3.00. Time, 0:55. Allen Harvey, Irish Bee, Charlotta Smith, Lot of Style, Adonis, Tom Green, Betty Owen, Tulameen Lad also ran.

SECOND RACE—Six furlongs. Marse John, 107 (Renn), 27.40, 15.60, 6.60; Stump, 101 (Baker), 4.60, 3.40; Golden Red, 107 (Buck), 3.40. Time, 1:13 3-5. Bally New, Jago, Shasta Express, Archie Alexander, Lloyd Brown, Hence, Old Sinner, Melchoir, Fireplace, Dan Hogan also ran.

THIRD RACE—Mile. Jay Roberts, 110 (Buck), 8.00, 4.00, 3.20; Chilliwack, 119 (Smith), 5.00, 5.40; Zing, 108 (Wallis), 3.40. Time, 1:41 4-5. Apricot, Bluffedee, Vote D'Or, Arravan, Chief Archee, Missouri Boy also ran.

FOURTH RACE—Mile and a quarter. Ballin, 104 (Schaefer), 48.20, 4.40, 2.80; Louis A., 102 (Wallis), 3.40, 3.20; First Pullet, 104 (Sylvia), 9.60. Time, 2:07. St. Martin's War Zone, Pop Ryan, Solimeate, Senator Donlan also ran.

FIFTH RACE—Six furlongs. Tailteann, 109 (Munden), 13.20, 5.00, 3.00; El Roble, 103 (West), 6.20, 3.40; Good Times, 116 (Edwards), 2.40. Time, 1:12 4-5. Miss Calicha, Kilauea, Excuse Me, Norfield, Roturian, Queen Bess also ran.

SIXTH RACE—Mile and an eighth. Dr. Clark, 101 (Munden), 13.80, 4.40, 3.60; Not Enough, 110 (Baker), 2.80, 2.60; Rock Shell, 109 (Sylvia), 8.00. Time, 1:54 4-5. Ruban Rouge, Marsdale, Faddist, Lizette, Rockford, M. J. McNulty, Jr., Normana also ran.

SEVENTH RACE—Less than a mile. Darius, 117 (Wallis), 16.00, 6.20, 7.60; Lola Montez, 96 (Jones), 9.40, 5.20; Cleos Rochester, 106 (Whittacre), 5.80. Time, 1:35 3-5. Crystal Boer, Sophia Goldman, John Morrill, Whiff, Quanah, Catherine Marrone also ran.

EIGHTH RACE—Four and a half furlongs. Buck Pond, 113 (Wallis), 21.00, 9.60, 4.40; Riviera, 108 (Laidley), 4.80, 5.00; Dell Evans, 108 (Baker), 4.40. Time, 0:53 1-5. Good Hope, Baggage King, Doctor K., Lahonton, Bathilde Seth, Chopsticks, Lilolilo, Marchetta, Fort Churchill, Queen Anna Marie also ran.

HAVANA ENTRIES.

(TUESDAY.)

FIRST RACE—Six furlongs.

Acoachla II	113	Aleio	99
Froth	113	Ashburton	113
Sam	113	Bungling	113
Polly Leighton	108	Wawona	108
Restful	108	Golden Pine	113
Pinch Ossuff	108	My Laddie	108
Cassie Ann	105		

SECOND RACE—Six furlongs.

Jocose	113	Suzuki	108
Chow Chow	108	Hughie	113
Sunny Girl	102	Ponce	108
Clinging Vine	108	Picker and Stealer	103
Matahambre	113	Tomahot	113
J.G. Bechel	110	Lindalta	110
Pond Lilly Bell	100		

THIRD RACE—Two furlongs.

Helga Marie	112	Garzona	112
Cuban Flag	113	First Step	112
Seth's Hope	115	Royal Rally	115
Rolla	115		

FOURTH RACE—Five and a half furlongs.

Chambleona	107	Sunsprite	101
What's The Time	109	Trapeze	102
Annie Grace	99	Great Storm	104
Frances Jane	101	Poison	101
Alvores	101	Jagger	101
Lily D.	101	Seanet	101
Maymorn	96	Grotto	101
Country Life	104	Mildred Sherer	97

FIFTH RACE—Six furlongs.

Silk Sox	109	Recommendation	113
Fort Bliss	103	Star of Eve	104
Modesta	110	Starmatia	107
Delectable	107	Della Robbia	97
Wildrake	112		

SIXTH RACE—Mile and 50 yards.

Maximae	112	Brownie Smile	105
Rib Grass	108	Aviapa	103
Margaret Gaut	91	Spanish Rose	107
South Breeze	108	Vulgate	91

Weather clear, track slow.

$2 PAT O'BRIEN $2

The big sensation of the racing game. And another parlay went over last Saturday. Did you have it, yes? Well, I am very glad to hear it. Both horses won very easy. But I was very much disappointed at the price. But just watch my stuff today. What a mean parlay is going over today. I am going to give you the surprise of your life.

40 TO 1 PARLAY

I have two genuine longshot horses. The track is new fast, so watch their smoke. They were under cover waiting for a fast track and big field. Today is the day. If you want to clean up, here is your chance.

"Pat O'Brien" can only be bought at

MAX'S NEWSSTAND
1412 New York Ave. N.W.

MIAMI TRACK OPENS THIS WEEK

45-Day Meet to Start Thursday With $5,000 Stake.

MIAMI, Jan. 17.—Next Thursday afternoon the Miami Jockey club will open its second winter meeting at its course in Hialeah, two miles from the center of the city of Miami. Racing will continue for 45 days, coming to a close on Saturday, March 13. There will be a card of seven races each day, the first race at 2 p. m.

For a number of weeks preparations for the opening have been under way and the finishing touches to the beautiful plant have been completed, including the new stewards' stand in the infield.

The track is in splendid condition and receives daily attention following the morning works. Horses have been going at a good rate in preparation for their initial appearance under colors.

MORE than 600 horses are already stabled at Hialeah and more are arriving daily from New Orleans and other points. There has been some delay in shipments because of a car shortage, but it is expected that all horses destined for racing at the Florida course will be on hand in time.

For the opening day the stake feature will be the Biscayne handicap, for 3-year-olds and upward of 6 furlongs, with $5,000 in added money. It is not unlikely that this will develop one of the best contests of the winter season, since many of the country's crack sprinters are numbered among the 87 nominations.

MACDONALD SMITH WINS IN TEXAS GOLF

CONTINUED FROM THIRTEENTH PAGE.

nesa at Elmsford, N. Y., by the same margin by which he won today. Smith made what he characterized as the greatest golf shot he ever achieved in all his long career.

This was on the 360-yard sixteenth hole of the first round. Smith had driven about 260 yards down on the fairway, slightly to the left, a few feet from a tree. It was 100 yards to the elevated green across a stream and traps. He sent the ball up with a pull-back stroke intending to drop it dead, and it landed on the green, rolled a few inches and stopped four feet from the cup. He holed out for a birdie 3.

The winner, as well as the 90 other players, had some difficulty with the Brackenridge municipal links, due to the heavy rain of yesterday, despite today's warm sun, and none averaged par, for the 36 holes. While the soft green made iron and mashie shots easier, the sanded greens were deceptive and in some fairways on the in nine the ground was muddy.

Smith, who had two 69's in the first round Friday, had 73 and 77 today. His card follows:

Morning round:

Par—
Out ... 4 3 5 4 4 4 4 3 5—36
In ... 3 4 4 5 4 4 4 3—35

Smith—
Out ... 4 3 5 4 5 4 4 5 5—38
In ... 3 4 4 4 4 5 3 4 4—35—38—73

Afternoon round:

Smith—
Out ... 5 4 5 4 4 4 7 2 5—40
In ... 3 4 4 6 4 4 4 4 4—37—40—77

Cruickshank, by placing second, drew $800 prize money, and Burke, Cooper and Espinosa, $400 each.

The leaders and their scores follow:

MacDonald Smith, Great Neck, Long Island, 138-73-77—288. Bobby Cruickshank, Chicago, 141-73-75—289. Jack Burke, Houston, 142-72-78—292. Harry Cooper, Dallas, 145-73-74—292. Abe Espinosa, San Francisco, 147-72-73—292. Willie Hunter, Los Angeles, 148-76-71—295. Harold Long, Galesburg, Ill., 144-79-72—295. Bill Creavey, New York, 149-76-71—296.

John Golden, Paterson, N. J., 145-74-77—296. Al Espinosa, Chicago, 147-73-76—296. William Leach, Philadelphia, 145-76-76—297. W. W. Crowder, Lawrence, Kans., 147-77-74—298. George Bowden, Cincinnati, 142-76-81—299. John Farmer, Pittsburgh, 147-78-74—299. George Aulbach, Houston, 150-75-74—299. Tom Boyd, Fox Hills, N. Y., 149-76-75—300. Jack Forrester, Shorthills, N. J., 144-76-80—300. Charles Hall, Birmingham, 143-78-80—301.

Willie Maguire, Houston, 150-73-78—301. Andy Kay, Toronto, 148-77-77—302. Larry Nabholtz, Cleveland, 147-76-79—302. Fred Barold, Pittsburgh, 151-78-74—303. Lloyd Gullickson, Columbus, Ohio, 149-72-82—303. Anthony Manero, Elmsford, N. Y., 145-77-81—303. Francis Scheider, Dallas, 149-76-78—303. Bob Shaw, Cleveland, 153-76-74—303. Tom Cochran, Wichita Falls, Tex., 146-78-79—303. Bill Mehlhorn, Chicago, 153-73-78—304.

TIA JUANA ENTRIES.

(TUESDAY.)

FIRST RACE—Three furlongs.

Marjory Seth	103	Hildred Seth	108
Sweep Over	110	Josie Hartman	105
Shasta Grafton	105	Gabaldon	86
Cyclonic	110	Travel	119
Kamakaui	113	Rushing Waters	108
Roseland	108	Joker	106
Queen Bank	101	Assault	92
Pepper Sloe	105	Shasta Rock	115

SECOND RACE—Six furlongs.

Harrigan's Heir	120	Krekzunas	120
Excuse Me	125	Politics	120
The Desert	112	Battle Bent	112
Star Cloudy	112	Chick Bell	109
Pennon	112	Apricot	120
Bugler	120	Westwood	123
L.S.White	112	Hamp	109

THIRD RACE—Mile and 70 yards.

Sorline	108	Marion North	108
Gratian	110	Chiapas	103
Buckhorn II	107	Black Shasta	102
Shafe	112	Quecreek	110
Mart Bunch	107	McCadden	107
Montana	107	Blue Canyon	97
Shasta Donna	93	Summer Sigh	109
Blue Belle	108	Gold Boy	105
Composer	109		

FOURTH RACE—Mile and 70 yards.

Golden Sweep	100	Clermont Jr.	106
Earl Combs	94	Cloes Rochester	97
Letter Six	97	Foreman	106
The Muscovite	112		

FIFTH RACE—Six furlongs.

June Grass	110	Edmon	108
Deep Thought	105	The World	105
Thistlewood	102	Sunnyland	*110
Nose Dive	106	Hester Ann	98
Margie K.	94		

SIXTH RACE—Mile.

Lady Abbott	104	El Cid	105
Great Finisher	100	Lank	110
Tom Craven	110	The Lamb	115
Old Sinner	111	Brazos	*110
Ballynew	106	Tailteann	106
Cadmus	110	Julia Lee	99
Wedlock	103		

SEVENTH RACE—Six furlongs.

Flicker	109	Dry Joe	96
Norcross	106	Miamiro	95
Hector's Alley	98	Sunny Maid	104
Rob Roy	110	Lavigne	113
Bank Jr.	114	Snoqualmie	107
Mamuiele	96	Silly Kid	108

EIGHTH RACE—Six furlongs.

Lake Chapala	105	Kalakaua	92
Lady Rose	101	Witticism	106
Stroller	107	Good Hope	110
Al Hoffeot	108	Little Thistle	103
Greenspring	103	Picnic	107
Brother John	105	Parnell	100
Quanah	108		

Weather clear, track fast.

FLASHES CHALLENGED.

The Boys' Club Flashes are being challenged by the Smithfield five to a game. Call Manager Louis Rose at Franklin 2482.

EAGLES BEAT COMET FIVE, 35 TO 27

Losers Unable to Stop Clarke and Bennie; Sency in Form.

THE ANACOSTIA EAGLES continued their flight through District court circles yesterday afternoon, winning past the Comet five to a 35 to 27 victory, but not after the hardest-fought game of the season in the Congress Heights gymnasium.

The 150-pounders were without the services of "Jack" Smith, who signed with the Yankees. Despite that fact they hopped on the Comets in the first half in a manner that spoke for a landslide victory. Just before the intermission, the Comets came to life and had narrowed the Eagle margin to one of 24 to 18 at the rest interval.

After washing up, the Comets threatened to run away with the whole show. Baffling their opponents with a short passing offensive, the Northeast team battled to within a single point of its rival, or 24 to 23.

AT this point, however, the Anacostia Prides found themselves again, and steamed away to a comfortable lead and were not threatened thereafter.

Inability to stop the sensational shooting of Ralph Bennie and Morris Clarke cost the Comets a triumph. With Emmie Mader doing a large part of the floor work, that pair eluded their men to score five baskets each.

Sumner, Gude and Sency accounted for most of the Comet points, the last named being particularly effective from the foul line, where he pocketed five of seven tries.

Ana. Eagles.	Positions.	Comets.
Bennie	R.F.	Kruman
Mader	L.F.	Woodward
Clarke	Center	Sumner
Thompson	R.G.	Sency
Young	L.G.	Gude

Substitutions—Brazerol for Young, Young for Mader, Sawyer for Woodward, O'Neil for Sency, Joyeux for Sumner. Field goals—Bennie (5), Mader, Clarke (5), Brazerol (2), Thompson, Young, Krumm (2), Sumner (2), Gude (2), Sency (3). Foul goals—Clarke (3 in 6), Young (2 in 3), Krumm (1 in 1), Sawyer (2 in 2), Summer (1 in 1), Sency (5 in 7). Referee—Foot (Central Board). Timekeeper—Mattingly.

Pirate A. C. Tossers Beat Tigers, 20 to 11

Alexandria, Va., Jan. 17.—The Pirate A. C. defeated the Tiger clubmen, 20 to 11, here today in the first of a series of games to determine the 105-pound championship of the city.

Russell Kidwell led the winners in scoring with four field goals and one foul toss, while Shapiro was best for the Tiger five.

Pirates.	Positions.	Tigers.
P. Travers	R.F.	Roland
Williams	L.F.	R. Hewitt
Wiley	Center	D. Hewitt
Sherwood	R.G.	Anderson
Kidwell	L.G.	Shapiro

Substitutions—Martin for P. Travers, Potter for Williams, H. Travers for Potter, Finney for Wiley, Wolfson for Sherwood, West for R. Hewitt, R. Hewitt for West, West for D. Hewitt. Field goals—Shapiro (3), Kidwell (4), Finney, Wiley, Williams (2), P. Travers, Anderson (2). Foul goals—P. Travers (3 in 1), Kidwell (1 in 2), Roland (1 in 1). Referee—William Entwistle, Jr. Time of periods—8 minutes.

Norhtwestern Seniors Face Roamers Tonight

The Northwestern Seniors and Roamers will meet tonight in a game to be played in the Noel House gym, Seventeenth and Kramer streets northeast, at 8 o'clock. Both teams have been undefeated to date and a good game is expected.

All Northwestern players are requested to report at the Noel House gym at 7:30 promptly. Other games may be arranged with the Northwesterns by telephoning Jack Schley at West 960 between 5:30 and 6:30.

Rialto Team Booked For Strenuous Games

The Rialto Club basketball team has two strenuous games ahead. Tonight it tackles the Royce A. C. in the Wilson Normal gym, starting at 8:30 o'clock. Wednesday night the Rialtos face the Calvary Reserves in a preliminary game in the church gym slated to get under way at 7:30 o'clock.

Games may be aranged with the Rialtos by calling Manager Goldberg at Franklin 9165.

Navy's Reported Offer Draws Laughter From Ingram, Indiana Coach

JEFFERSONVILLE, Ind., Jan. 17 (By A. P.).—William A. "Navy Bill" Ingram, football coach at Indiana university, said tonight that "at this time" he expects to return to the State institution as gridiron leader next season.

Ingram arrived here today from the Pacific coast, where a team of all Eastern grid stars played a Western aggregation New Year's day.

The crimson coach laughed at reports that the United States Naval Academy was bidding for his services, that he had been offered recently a contract from the navy and that he planned to go there in the fall.

"I don't know a thing about this navy business," was all he had to say concerning these reports.

He did not amplify just what he meant however by his phrase, "at this time" inserted into his otherwise unqualified declaration that he would return to Indiana. Whether he sees a more promising offer elsewhere in the offing or is reserving an unqualified statement pending negotiations of a contract with Indiana, he would not say.

The Sportswoman

By DOROTHY E. GREENE

Man's Point of View On Elimination of Titular Aspect in Women's Athletics.

A MAN'S point of view on a subject with which he is as well acquainted as athletics is extremely worth while, for after all, wasn't it his game first? Mr. Norman Baxter, in his column, accurately mirrored the query which has existed in the male mind since last week, when the Women's Basketball council upset all sports tradition by deciding not to play for a city championship.

How far will you get without competition, and how many people will be interested in a game which they don't play to win, are questions to which there is but one answer. Science, art, literature, education, commerce, politics, religion and love involve competition. The desire to excel is responsible for all progress and must be preserved in women's sports. But—there is a difference between healthy competition and high-tension warfare.

LOCAL sportswomen are merely eliminating the prize in order that they may preserve their friendship with members of opposing teams. In other words—if there had been no gold in the gold rush of '49 there would have been fewer casualties en route.

To the M. M., meaning "masculine mind" and not to be confused with "mere man," the whole idea sounds like a plan to shun all reward for athletic ability. There is no thought, however, of stifling the desire to win, according to Miss Grace Keefe, chairman of the local N. A. A. F., who states that without competition few people would be interested in games of any type.

Startling testimony in favor of the plan to tone down women's championships is given by Miss Gladys Mills, star side center and pivot player on the Metropolitan team, which has long held the Washington basketball title.

Miss Mills says: "Because I would not take the chance of allowing a substitute to be put in my place I have even gone in a game after dislocating my shoulder. If there was no championship at stake, I would not have taken the chance which I did, and I am sure that other players would not go in a game when they are physically unable to do so if the reputation of their team was not at stake."

THE M. M. fears that the elimination of the city title will remove the incentive that interests the greater number of players, but past experience in Washington has proven that each of the league teams has six players who are used on every possible occasion.

Each has two or possibly three substitutes who are used when a regular dies, and the others, knowing that there is no possible chance of getting in a game, take their exercise in a movie.

In the case of swimming the Capital A. C. is supreme in its field and holds all the local titles with the result that it is the only club of swimmers in the city. Less able mermaids know that they haven't a fighting chance against them and use good judgment in not trying.

Consequently it would appear that what we need in women's sports is not an elimination of competition but a breaking up of monopolies, and a regulation giving people of like ability an opportunity to compete together for a title which shall combine sportsmanship and physical safeguards, with the ability to cage the ball.

AS a matter of fact the mooted question of competition is but one small consideration in the platform of the women's division of the N. A. A. F., but it is the only point on which local clubs take issue.

At the present time the teams are reported to have taken the following stand: The Metropolitan and Acacia Athletic clubs, the Comets of Business Night High, and Strayers Business college are for the N. A. A. F. program in its entirety; the Washington A. C. is undecided; the Capital A. C. has formally resigned from the league but its team seems unaware of that fact as it continues to play the matches on its schedule; the Princess A. C. has not committed itself in the matter.

The M. M. thinks that this movement to "escape from the domination of mere man" is rank ingratitude on the part of women. Once more, women seem to be misunderstood. Their position in sports is entirely like the girl who is educated by her father. The time arrives when she must try her wings, and work out her own salvation, or remain under the paternal roof and shun responsibilities. Incidentally this is the same time when her father complains that she is temperamental and he can understand her no better than he can other women.

*WHY women's sports are very different than men's sports will contin

SIX SCHOLASTIC GAMES TODAY OPEN ACTIVE WEEK

C.U. Yearlings To Engage Tech

Eastern and Central in Crucial Clash on Saturday.

Business High Team to Encounter Mt. St. Joseph.

ANOTHER week crammed full of action faces the District high school, prep and freshmen basketball teams, starting today. While most of the interest will center around the scholastic series, any number of other good games have been scheduled.

Six contests are listed for today. Business entertains Mt. St. Joseph; Tech goes to Brookland to tackle the Catholic University Freshmen; Devitt Prep faces Alexandria High, at Alexandria; Shenandoah visits St. Alban's, while Central and Eastern participate in the "carnival" at the Arcade tonight, meeting Winchester and Calvert Hall, respectively.

Tomorrow will find the entire scholastic series roster playing. In the championship race, Business meets Eastern and Central clashes with Western at the Arcade. Tech will pass up the opportunity of seeing its rivals in action for a second game with the Hyattsville High five, in the local Armory gymnasium.

IF the high school officials fail to schedule the postponed Business-Central game on Wednesday, all the series teams will be idle, leaving the field to the game between the Catholic University and Maryland Freshmen.

Central will be host to the Briarley Hall five on Thursday, while St. Alban's opposes Eastern in the Lincoln Park gymnasium and Tech travels to Alexandria to face the St. Mary's Celtics on the armory floor.

St. John's and Georgetown Prep, meeting on the latter's court, should provide a good game Friday. The other anticipated battles will find the Epiphany Juniors of independent fame encountering Gonzaga at Gonzaga and the C. U. freshmen meeting the American university team in the court debut of the latter five.

Saturday will mark the crucial game of the scholastic series at this stage. Central and Eastern, the titular favorites, will mix it for the first time in half of the double-header at the Arcade.

The other game brings together Business and Tech in what is expected to be another thriller. Western's absence from the series on Saturday will not be marked by inactivity, however. Coach Ahearn will escort his charges to the Hilltop to test the mettle of the Georgetown freshmen.

D. C. Hockey Team Defeats Baltimore

A new dish was served on Washington's sports menu last night at the Arcade when teams representing Washington and Baltimore met at roller hockey, the Capital Cityans winning, 3 to 1.

The game is both fast and rough, but seemed to appeal to the gathering on hand, made up mostly of skaters. The visitors scored their lone tally shortly after the opening whistle blew when Freeman, running down the sidelines, scored on a chance shot. Before the first period ended Washington tied the score, and its two other goals came in the second. The third was a scoreless one for both teams.

Houston easily starred for Baltimore, while the Whitings were the locals' best bets.

Washington.	Positions.	Baltimore.
Barkley	Goal	Thompson
Morrow	C.P.	LaCon
Harrison	Center	Houston
W. Whiting	F.R.	Freeman
H. Whiting	S.R.	Swigert

Substitutions—Ferguson for Harrison, Sitzer for Thompson, Cupid for LaCon. Goals—W. Whiting (2), H. Whiting, Freeman. Foul—Swigert. Referee—Seltz. Three 15-minute periods.

Comforter Quintet Trims Arrows, 24-19

Comforter club basketers last night defeated the Arrow A. C. five, 24 to 19, in a thrilling contest in which the winner was in doubt until the final moments. Inability to halt Diamond was a contributing factor in the Arrows' defeat. Diamond scored 4 field goals.

Comforter.	Positions.	Arrow.
A. Ford	R.F.	Shields
Diamond	L.F.	Whaley
Burns	Center	Heiss
Finnegan	R.G.	Khuen
Cochrane	L.G.	Levy

Substitutions—C. Ford for Finnegan, McGowan for Burns. Field goals—Diamond (4), A. Ford (2), McGowan (2), C. Ford, Cochrane, Shields (3), Heiss (3), Khuen, Levy. Foul goals—Shields, Khuen, Levy. Diamond, A. Ford, Burns. C. Ford. Referee—Cano. Timekeeper—Sapp.

College Relay Races Will Feature Meet

New York, Jan. 17.—Relay races among Eastern college teams will be one of the attractions at the New York A. C.'s annual indoor athletic meet, to be held in Madison Square Garden on February 23. The success of the races last year has led the Mercury foot officials to make the college team events a part of the board floor program at future meets of the club. Negotiations now are under way to bring several track college teams to the city for the meet.

DIAMONDS WATCHES JEWELRY
ROSSLYN LOAN CO.
ROSSLYN, VA. END KEY BRIDGE.
S. F. Cooper, Mgr., formerly with H. K. Fulton
ROSSLYN CAR TO DOOR.

IN THE PRESS BOX

WITH BAXTER

THERE was a decided bear movement in "ancient soupbones" with the announcement of business difficulties in the partnership of Griffith and Harris "ivory rejuvenators." A drop of ten points was registered in this veteran security and paper profits of the larger holders underwent considerable shrinkage.

There is slight probability that the market will readjust itself without one or two other fluctuations because the dispute within the business involves the possession of the firm's most valuable asset, the title of the "Big Monument Man from Washington."

At the present time Clark Griffith, senior member of the partnership, leads by a pair of 40 per cent dividends, but Stanley Harris, junior and active member of the firm, is believed to be the sole possessor of the secret formula, which, when applied to creaking "soupbones," brings out the lustrous control and cunning which time has dimmed.

IVORY BEAR RAID: SPLIT IN FIRM CAUSES DROP IN SECURITY

Desirability of the security as an investment issue will be lost, of course, until it can be determined just how the assets of the business are to be distributed. If Clark Griffith retains the honor of being the "Big Monument Man from Washington," but is forced to relinquish the secret "soupbone" formula, even increased capitalization of the business, which has been in prospect, can not prevent a decline in the price at which the stock is now quoted.

If Clark Griffith is forced to surrender or divide the title of the "Big Monument Man from Washington," stockholders will not be so seriously affected. Such a step will merely mean the recognition of a new and young figure among the David Harums of baseball; the entrance of a youth into a field where veterans heretofore have held sway, and a blow to an old man's pride.

High school basketball appears akin to the drama this fall. The traveling road companies are not having so much success.

If Georges Carpentier can sell Paolino to the cash customer, some Florida real estate firm is overlooking a "high pressure" salesman.

CONSIDERING the difference of financial opinion between Harris and Griffith seriously, there is much to be said for the younger man's position. He has in two years accomplished what his employer was unable to do in Washington in more than a decade. Two pennants and one world's championship have, taking a purely mercenary viewpoint, quadrupled the value of the stock of the Washington Baseball club.

In return Harris has received two one-year contracts. His first, it is, true, was for two years, but in 1925 the initial one was cancelled and another twelve-month document drawn. The contract which just expired, although sizeable, carrying a $25,000 salary, was split, in that Harris received part of it as a player and the remainder as manager.

It can readily be seen that the advantage in this arrangement redounded to the "Big Monument Man from Washington," for by relieving Harris of the managerial post he at one and the same time took from his own shoulders a large portion of the overhead.

HARRIS' POSITION: CASH PRODUCER IS WORTHY OF HIS SHARE

Both as a leader of the Washington club and as a producer of financial rewards for the stockholders Harris has batted about .980. The only cash error with which he can be charged is the difference between the winners' and the losers' share going to the players in the last series, and that did not affect the owners. No other manager in baseball ever returned to his employer the fruits of two seven game world series in his first two years at the helm.

There is no doubt that Griffith intends to employ Harris for the next three years, barring some unforeseen accident which might remove Harris from the game entirely; and even if Harris gets the contract which he seeks, nearer $35,000 than $50,000, it does not mean that Griffith cannot demote, trade or sell him. It merely means that Harris is certain to get either from Griffith or baseball for the next three years a fraction of what he has earned for the Washington club in the past two.

On the basis of the returns from the first match with McPhilomy, Al Work has his work cut out for him.

The man who laid down the rule "Don't mix pleasure with business," is asked to communicate with Young Stribling, who is trying to weld a college education onto his operations in the prizering industry.

THERE is no doubt but that the magnates of baseball have all the best of the contractural relations which now exist between them and their employes. It is the one profession or trade, whichever you will, in which a man can be debarred from the employment entirely for failure to sign at the terms stipulated by the employer. By a strange twist of circumstances, the only known contract which is even more one-sided is the one which the businessmen of baseball signed with Kenesaw Mountain Landis.

With one or two notable exceptions, the biggest being Ban Johnson, the players have contributed more to the upbuilding of the game than the magnates. It is impossible to estimate the value of certain players to the teams for which they have played. For instance, what is the capital value of Walter Johnson, who for years on end was the Washington team?

Another even more concrete example is Ty Cobb. The famous Georgian has been the Detroit team for more than two decades. Frank Navin invested a few thousand dollars in Ty Cobb when he was prevailed upon to buy the Detroit club. He has run Ty Cobb into a modern baseball plant, worth probably a million dollars and an equal amount in his bank account.

VALUE OF PLAYERS: PASTIME OWES GREAT DEAL TO ATHLETES

Babe Ruth, take him or leave him alone as you please, has returned dividends not only for Col. Jacob Ruppert, but for virtually every club in the American league, and indirectly to baseball, as a whole. Then there is Hornsby, who has been the St. Louis Cardinals for years; Sisler, who has personified the Browns; Eddie Collins, who has been the magnet to attract the cash customer in both Philadelphia and Chicago, and this touches merely the high spots and deals only with the present day.

There have been times, of course, when players such as these have been more than amply rewarded, years when stockholders have gone down into their own pockets to carry deficits. When the financial sun is bright, however, it is no more than reasonable and not to be wondered at that those who have been primarily responsible for success should seek to share in the profits. Forty per cent melons, naturally, only increase the players' financial appetites.

The French seem to have been guilty of a double fault in their protest against the conflict in European tennis dates.

"Three good reasons," says Lanky Joe, "have caused Dempsey to reconsider his retirement, namely, breakfast, dinner and supper."

Temple Alumni Wants Game and Has Floor

The Temple Alumni five, representing the Washington Hebrew congregation, wants to book a fast senior team to play tomorrow night in the Central High gymnasium. The club is especially desirous of engaging the Royals or Northwesterns.

Manager Korman may be reached at Main 6527 today or after 6 o'clock at North 9332.

NAVY CAGERS IN BEST FORM

Already Are Looking Forward to Big Army Game.

ANNAPOLIS, Md., Jan. 17.—The Navy basketball team is approaching the midway point of the season, and is showing form of the most encouraging order, as indicated by the trouncing given Bucknell yesterday, a decisive victory over Lafayette a few days before and a victory also over the fast New York university quint a week ago.

Though the annual Army-Navy contest is six weeks off, scores of the past week furnish some interesting dope on the comparative merits of the service quints.

THE Middies whipped Lafayette and Bucknell, which in turn defeated Georgetown, by small margins, while the West Pointers yesterday played all around Georgetown to the tune of 47 to 20. It would appear therefore that the Middies and Cadets are playing on about equal terms, which augurs for a terrific battle when they clash next month.

The schedule for this week calls for a game with Gettysburg college on Wednesday and Duquesne university on Saturday. As a preliminary to the latter contest, the Navy plebes will meet Baltimore City college.

Last night the members of the Navy football party during the late season, numbering about 75, were feted by Superintendent and Mrs. Louis M. Nulton, of the academy, when they were the honor guests at a supper dance given at the quarters of the Nultons. Special girl friends of the grid warriors swelled the party to 150.

BOXING NOTES

NEW YORK, Jan. 17.—Tommy Milligan, the little Irishman from Wales, and Jack Zivic, of Pittsburgh, are preparing for their ten-round bout scheduled for the new garden on Friday night. Milligan showed in his only fight in this country, against the hard hitting Morrie Schlaiffer, of Omaha, that he was a real fighter and there are those who think he will beat the Pittsburgh battler and establish his claim to a match with Mickey Walker, welterweight champion. Tommy and Mickey were all set to go recently when the New York boxing commissioners stepped in and spoiled the show.

—Another ten rounder on the bill will introduce California Joe Lynch against Bushy Graham, the Utica streak.

—It looks as though Jack Delaney will have to spot his opponents in the division many a pound in order to get his engagements. Jack had to give away nearly 20 pounds to Bob Fitzsimmons and gave him a fine licking last night. The Bridgeporter probably can continue to offset such handicaps.

—At the Pioneer A. C., on Tuesday night, Phil McGraw, the former Detroit lightweight, will go against Basil Galiano for 12 rounds. McGraw is now being managed by Paddy Mullins, Harry Wills' mentor. He beat Louis Vicentini recently and made a neat job of it. In the event he can dispose of Galiano he will be groomed for a crack at Rocky Kansas, of Buffalo, for the lightweight title.

Stuhldreher Suing Promoter for $17,000

Philadelphia, Jan. 17.—Harry Stuhldreher, quarterback of the famous "Four Horsemen" of Notre Dame and manager of the squad in recent professional games, today brought suit against Frank Schumann, of this city, in common pleas court to recover $17,000 with interest from December 12, 1925.

The sum represents the balance of the $25,000 guaranteed the Horsemen for the game played in Shibe park on that date with the Pottsville Maroons. Of this sum, $5,000 was paid at the time the contract was signed and the balance, it was agreed, to be placed in a local bank a week prior to the game. This was not done.

Brooklyn to Draw Handball Leaders

New York, Jan. 17.—Some of the leading handball players of the country, in addition to the host of local followers of the court game, are expected to compete in the Amateur Athletic Union's national one-wall court handball championship tournament to be decided on the courts of the Crescent A. C., Brooklyn, beginning February 6. Entry blanks were issued for the tournament yesterday by Murray Vernon, chairman of the Crecent A. C. handball committee. The entries for the affair will close February 1 with Chairmen Vernon.

Record Entry List For "Met" Ring Event

New York, Jan. 17.—One of the largest and most representative entries in the history of the fixture is announced for the Metropolitan A. A. U.'s championship boxing tournament to be held Wednesday and Thursday nights in Madison Square Garden. Preliminaries in eight classes will be held on Wednesday and the finals will be decided on Thursday.

NORTHWESTERNS ACCEPT.

The Northwestern Seniors announce acceptance of the challenge of the Temple Alumni five for a game to be played in the Central High school gym tomorrow night. Manager Korman is requested to telephone Joe Holman at Franklin 7089, between 10 and 12 a. m.

THREE GAMES AT ARCADE TONIGHT

High School Quintets and Independent to Compete.

THE Arcade should hum with good basketball tonight. "Bert" Coggins, Central High coach, has arranged two scholastic games and an independent battle, which are expected to provide satisfaction in the way of court exhibitions.

Central tossers, one of the favorites to win the series championship, will face the Winchester (Va.) High five in the first game booked to get under way at 7:30 o'clock. The second contest will bring "Charlie" Guyon's high-stepping Eastern cagemen into battle opposite the Calvert Hall team, of Baltimore.

The Yankees, who have lost but one game this season, will meet the Epiphany "Big Five" in the independent game, the final on the program.

JUST how strong the visiting scholastic teams are is not known in this section, but both schools have held a prominent place in athletics in their respective districts.

Winchester produced one of the best Shenandoah valley elevens last fall and may be counted upon to have a formidable court team. No report on the Calvert Hall five's record has been received.

The Yankee-Epiphany game is of known caliber here. Both rank with the best unlimited teams in the District and each is a prominent contender for the District unlimited championship. As this game will have a bearing on the title, lively action is inevitable.

BOWLING AVERAGES

The Watchdogs pulled up within a single game of the leading Bulldog five in the Washington Post duckpin league during the past week. It begins to look like the battle for the season's honors will be between these two clubs, with the Tomcats, in third place, having a slight chance to edge in on the affair.

"Chick" Darnall continues to set the pace for high average, with 102-17, while his 44 spares retains top position. Plantz has high game and set, with 139 and 330, respectively, while Clark leads with 10 strikes and is credited with a 94 flat score.

STANDING OF THE TEAMS.

Club.	W.	L.	Pct.	Club.	W.	L.	Pct.
Bulldogs	18	6	.750	Bearcats	11	13	.458
Watchdogs	17	7	.705	Wildcats	8	16	.333
Tomcats	14	10	.583	Devil Dogs	4	20	.167

The end of the first series in the Interior Department league finds the Mines five holding a two-game advantage over Survey No. 1, runners-up. The latter in turn is two games ahead of Land. The rest of the clubs appear to be out of the race at present.

A very keen race is being staged for individual average, with Fugett, Callahan and Oberheim, of Mines, and Survey No. 1, respectively. Slightly over a point separated this trio, with the leader handling the maples for 105-19, while Callahan is but 6 pins behind.

STANDING OF THE TEAMS.

Club.	W.	L.	Pct.	Club.	W.	L.	Pct.
Mines	18	3	.857	Pension	11	10	.524
Sur. No. 1	16	5	.761	Sur. No. 2	10	11	.476
Land	14	7	.667	Indian	3	18	.143
Secretary's	11	10	.524	Parks	2	19	.095

HIGH MARKS.

High team set—Bureau of Mines, 1,608. High team game—Survey No. 1, 575. High individual set—Rock (Mines), 381. High individual game—Fugett (Mines), 150. High individual average—Fugett (Mines, 105-19; Callahan, Survey No. 1, 105-13; Oberheim, Survey No. 1, 104-12.

"Champions"—Past and Present

By JOE ARCHIBALD

SANTA CLAUS was unkind to Mike Ballerino, dethroned junior lightweight champion. Just as the year was skidding to a close, Mike was rocked to sleep by Tod Morgan on the coast in the tenth round of their championship battle. The Italian's reign in his division was comparatively short.

Johnny Dundee, the celebrated "Scotch Wop" was the first boxer to hold the junior crown. Dundee was one of the most popular fighters of recent years and met every lightweight of the first water in the land. He fought Benny Leonard so many times that sport mentors all but lost count of the battles. Dundee stayed the limit with the great lightweight champion in every fight. He suffered one knockout during his hectic career, at the hands of Willie Jackson.

Kid Sullivan took Dundee's crown and Sullivan in turn lost it to Ballerino. Morgan, the new champion, is new to Eastern boxing circles, but a man with a punch today is ever popular in any division. He should earn a big following in New York arenas.

"Hot Stove" Stars Enjoying Biggest Days

By AL DEMAREE.
(Former Pitcher New York Giants)

THAT great American institution, "The Hot Stove League," is now in session in every city and hamlet in the country.

The ball players who hibernate in the small towns during the winter months are knocking 'em dead with tales of their exploits during the summer. And the fans are memorizing the batting and fielding averages of their favorites and predicting the pennant winners of 1926.

"Poll" Perritt, the old Giant pitcher and Bobby (Braggo) Roth, of the Yankees, were the best hot stove league story tellers I ever ran across. Perritt used to tell one yarn about when he was pitching against "Honus" Wagner. "Wagner hit a line drive right between my legs," claims Poll, "and he hit it so hard that the center fielder in deep center caught it on the fly." And that was before the arrival of the lively ball.

Roth used to hit more home runs every winter than Ruth could in a lifetime.

(Copyright, 1926, Publishers Syndicate)

Syracuse Has Team In Pro Hockey League

New York, Jan. 17.—Amos De Roche, former professional hockey player of Canada, announced yesterday after a conference with Tex Rickard that he was organizing a team to represent Syracuse in professional hockey and that he expected to arrange games with a local team. The opening game will be played Wednesday night in Syracuse against the Humphreys of Cleveland. De Roche, the organizer, will play goal, and Burt Ecklund, Nome (Alaska) player, will be on the defense. It is proposed, De Roche said, to build the Syracuse team around former Canadian hockey stars.

Fort Washington Wins From F. J. Meeks, 53-23

Fort Washington added another victim to its bulgy list yesterday, taking the measure of the F. J. Meeks & Sons five by a 53 to 23 count. "Speed" Accola, the Soldier star, kept up his sensational work, scoring ten field goals. Elliott counted six times, while Frawley and Nicholas kept the Meeks gang in the running.

Fort Wash.	Positions.	F. J. M. & Sons.
Accola	R.F.	Frawley
Mulaski	L.F.	Laux
Smith	Center	Nichols
Elliott	R.G.	Daglish
Hilderton	L.G.	McNulty

Substitutions—Miller for Mulaski, Cinco for Hilderton, Olson for Cinco, O'Neil for Laux. Field goals—Accola (10), Mulaski, Miller (2), Smith (4), Elliott (6), Hilderton, Frawley (6), Nichols (4), Daglish. Foul goals—Accola, Miller, Smith (2), Frawley (3), O'Neil (3). Referee—"Hobey" O'Meara (Gonzaga).

W. & L. HIGH IN ATHLETIC INFANCY

Court Teams Active Despite Many Handicaps.

THE new Washington and Lee High school, of Arlington county, is making a bid for athletic recognition in northern Virginia despite the fact that it has no boys above the eleventh grade which corresponds with the second year of other high schools.

Its gymnasium was completed only just before the Christmas holidays, but the Washington and Lee five, the first to represent the school, has been developing fast, although defeated in its only games by Alexandria High and George Mason.

L. K. Bergey, former Illinois player and physical director for the county schools, is coaching the team which has been entered in the Northern Virginia league which includes Warrenton, Fredericksburg, Manassas, George Mason and Alexandria High fives.

WHILE Coach Bergey has hardly gotten his squad past the experimental stage, the following players are making the strongest bids for regular positions: Brust, Corson, O. Young, McPherson, D. Young, Rucker, Sanderson, Hall, Scutt and Cleveland.

The girls at the school are also active in athletics and have a team coached by Miss Dorothy Graves, graduate of the Sargent School of Physical Education. The sextet is comprised of the following players: Virginia and Ruth Adams, twins; Dorothy Brent, Nellie Spencer, Anna Crosan, Lucy Musca and Lois Topley.

The schedule of the boys' five follows:

January 19, Western Reserves, home; 22, Warrenton, home; 25, Live Wires, home; 29, Fredericksburg, home.

February 5, Manassas, home; 12, Alexandria, home; 19, George Mason, home; 26, Warrenton, away.

March 1, Fredericksburg, away; 5, Manassas, away.

HOT STOVE LEAGUE

By Irwin M. Howe

BOSTON fans will see some new faces next season provided the scouts of the Red Sox and Braves guessed right during the past summer. Should any of the natives from Worcester happen to drop in on the Braves they are likely to recognize a number as nine were pulled in from this particular Eastern league club.

These with those they obtained in the trade with Brooklyn will principally make the difference between last season and the coming one.

The Red Sox made a fair haul from the Mobile club of the Southern, getting four, but one has already been sent on his way, Infielder Tom Connolly being sent to Toledo in company with John Heving, in exchange for Catcher Alex Gaston.

As Homer Ezell, John Prothro, Ernest Vache and Bill Wambsganns have also been disposed of, the team may be considered fairly well set for the season with Fred Haney and Emmett McCann added to the roster. McCann is a second sacker and comes well recommended from the Portland club of the Pacific Coast league.

THE new talent has been pretty well equally divided between infielders, pitchers and outfielders. For the infield, in addition to Haney and McCann, the net caught Chester Fowler, of Minneapolis, James Geygan, of Mobile, and H. Welch, of Flint, all three shortstops, and Raymond Herrera, a second sacker from Springfield.

Tom Jenkins, leading hitter in the Three I league, Elton Langford, a fussy gent with the stick from Des Moines in the Western, Simon Rosenthal, a distance hitter from San Antonio, and D. Shaner, property of Kansas City, but who dented the fences in the Western, with Lincoln, represent the outfield talent.

The pitchers obtained are Jim Kiefer from Jersey City, Tony Welzer and Harold Wiltse from Mobile.

Those who try to pick 'em in advance figure that the acquisition of Jimmy Johnston, infielder, Ed Brown, outfielder, and Jimmy Taylor, catcher, obtained from the Robins in a trade for Barnes, Felix and O'Neil, may help to make the Braves quite respectable. Harry Riconda, infielder, obtained from Portland also should be of some use, even though he didn't seem to fit in with the Athletics.

Among the pitchers obtained are Bill Anderson, Kenneth Douglas, Foster Edwards, Harold Goldsmith and Henry Wertz, all obtained from Worcester. Others are Oscar Estrada from Tampa, Elmer Hearn from Bridgeport, Archie Kelsey from Waterloo, and Edwin Van Brunt from Dover. The Worcester lot looks best.

THE new infielders are Horace Kibbie, who was with them a spell last fall, who with Herbert Thomas was bought from Worcester, and Edward Taylor, purchased from Albany.

David Harris and Francis Hogan were recalled from Worcester, and the acquisition of David Barron, bought from Charlotte, completes the fly chasers.

Of the two teams the Red Sox has been helped by getting some heavy-hitting talent, while the Braves have been strengthened mainly in the infield.

G. U. TO ENTER BROOKLYN GAMES

Individual Stars and 1,600-Meter Relay to Compete.

THE annual Brooklyn college indoor meet, scheduled for next Saturday night in the Thirteenth Regiment armory, Brooklyn, will find a representative Georgetown team participating in a field that will include olympic, international, national and intercollegiate champions.

While Coach O'Reilly has not yet announced the personnel of the squad he will enter in the meet, it is thought that at least a half dozen individual performers and a 1,600-meter relay team will carry the Blue and Gray colors.

Among those already entered are Plansky, Gegan and Burgess, while Ascher, Burgess, Ray Haas and a fourth man, yet to be selected, will comprise the relay team. Emerson Norton, all-around star, will be unable to compete owing to an infected foot.

WALTER GEGAN, middle distance star, will carry Georgetown's colors in the feature event of the meet—The Brooklyn College Thousand. The field in this race has been limited to six starters.

Gegan will have as his opponent Pinky Sober, who won the half-mile in the Fordham relay meet Saturday night; Louis Welsh, Boston A. A. crack; Leo Larrivee, former Holy Cross star, but now of the Illinois A. C., and two others to be selected from George Marsters, John Holden, Jimmy Connolly, all former Georgetown stars, and Willie Goodwin, of the New York A. C.

Rivaling the Thousand for popularity will be the special 500-yard event, in which Jimmy Burgess is entered. Among Burgess' opponents in this race will be Adrian Paulen, the invading Hollander, who was an Olympic star; Alan Helffrich, Vincent Lally, Walter Mulvihill and others.

Tony Plansky will perform in the high jump and may also appear in one or two other events. In the jump he will compete with Harold Osborne, the Chicago I. A. C. and all-around world's champion. In the 1,600 meter relay race teams from Holy Cross and Boston also will face the starter, but the local quartet is an outstanding favorite to cop.

Eddie Swineburne, the only member of last year's championship two-mile relay team now in school, represented Georgetown university in Philadelphia Saturday night at the annual banquet of the Veteran Athletes of Philadelphia, where he was presented with the Samuel E. Shull trophy. The award is emblematic of special recognition for athletic prowess, and was one of five presented to teams or individuals for outstanding performances during the year 1925.

Joseph Phillips Seeks Lafayette Pin Match

Frank DuBois, manager of the Joseph Phillips five, runners-up in the National Capital Duckpin league, thinks his club should be considered in booking intercity and interclub matches. Accordingly he has been negotiating with the Roanoke leaders for several weeks, but terms for a match have not been completed as yet.

DuBois also announced last night that while plans were pending for the Roanoke series that he would like to book a ten-game set-to with the Lafayette team, leaders of the Masonic league. Both of these clubs can put several known stars on the alleys. The Phillips club counts on Earl McPhilomy, Al Work, Jack Whalen, Earl Lewis, Joe Mulroe and Harry McCarthy.

Malcolm Watson's Masonic club includes "Reds" Megaw, Glenn Wolstenholme, Arthur Urban, Jack Williams, Harry Armiger and John P. Evans. Manager DuBois can be reached at 4117 Seventh street northwest.

Hubbard, Jump Star, Enters Crescent Meet

New York, Jan. 17.—De Hart Hubbard, University of Michigan's versatile athlete who holds the world's broad jump record, yesterday entered for the sprint series at 50, 80 and 100 yards, which will be one of the features at the indoor athletic meet to be conducted by the Crescent Athletic club of Brooklyn in the Thirteenth Regiment Armory, Brooklyn, on February 17. Hubert Houben, German sprinter, who arrived in this country Friday, is expected to oppose Hubbard in this competition.

Canadian Sprinter Enters Wilco Meet

New York, Jan. 17.—Another athlete of international prominence was added to the list of prominent competitors for the Wilco A. A. indoor athletic meet in the Thirteenth Regiment armory, Brooklyn, on February 13, with the announcement yesterday that Cyril Coaffee, wearer of the maple leaf of Canada in the last olympic games and joint holder of the 100-yard world's record, had accepted an invitation to compete. Coaffee now is wearing the colors of the Illinois A. C. He will be a participant in the special sprint series, which is one of the Wilco features.

NASH
Conveniently Located On Fourteenth Street
Hawkins-Nash Motor Co.
Sales and Service.
1337 14th St. Main 5780

RADIO PROGRAMS

MONDAY, JANUARY 18.
LOCAL STATIONS.
Programs Eastern Standard Time.

NAA—Arlington (435)
10:30 a. m., 3:45 p. m. and 10:05 p. m.—Weather reports.
7:25 p. m.—Department reports.

WCAP—Chesapeake & Potomac Telephone Co. (469)
6:45 to 7:45 a. m.—Tower health exercises.
7 p. m.—"Thrift," by William S. Quinter, president of Building Association council of District of Columbia.
7:15 p. m.—Elizabeth Parker, mezzo-soprano, Virginia Ludlow, soprano; Helen Walten, contralto; Margaret Bowie Grant, pianist.
7:40 p. m.—Opening session of the Women's Industrial conference, from the National Museum, Washington, presented under the auspices of the Department of Labor.
8:45 p. m.—Tower health talk.
9 p. m.—A. and P. Gypsies.
10 p. m.—Grand opera—"Romeo and Juliet," by WEAF Grand Opera Company.

WRC—Radio Corporation (469)
10 a. m.—Women's hour.
11:55 a. m.—Arlington time signals.
12 (noon)—Organ recital by Henri Smidt-Gregor.
1 p. m.—Sidney Seidenman's Shoreham hotel orchestra.
5 p. m.—Ellsworth Tompkins, barytone; George F. Ross at the piano.
5:20 p. m.—Mae Becker, soprano; George F. Ross at the piano.
5:40 p. m.—George F. Ross, pianist.
6 p. m.—The Honolulans under the direction of Ernest Deale.

WRHF—Radio Hospital (256)
11 p. m.—News.
11:30 p. m.—Police reports.

DISTANT STATIONS.

CKAC—Montreal (411)
Silent.

KDKA—Pittsburgh (309)
12 (noon)—Weather.
4:20 p. m.—Grain market.
6:30 p. m.—Dinner concert.
8 p. m.—News.
8:15 p. m.—Address.
9 p. m.—Opera hour.

KFI—Los Angeles (467)
7 p. m. to 1 a. m.—Continuous.

KFKX—Hastings, Nebr. (288)
6:30 p. m.—Same as KDKA.
10 p. m.—Radio club.

KOA—Denver (325)
8 p. m.—Stocks.
8:30 p. m.—Concert.
9:30 p. m.—Lesson.
10 p. m.—Spanish.
11 p. m.—Lesson.
11:30 p. m.—Music.

KTHS—Hot Springs, Ark. (375)
10 p. m.—Concert.
11 p. m.—Frolic.

KYW—Chicago (536)
Silent.

WADC—Akron, Ohio (268)
1 to 3 a. m.—Owls.

WAHG—New York (316)
7 to 12 p. m.—Continuous.

WBBM—Chicago (226)
7 to 8 p. m.—Chimes and concert.

WAIU—Columbus, Ohio (294)
6 to 7 p. m.—Music.
8 to 9:30 p. m.—Oldtime fiddlers.

WBZ—Springfield (333)
6:30 to 10 p. m.—Program.

WCAO—Baltimore (275)
8 p. m.—Talk.
10 p. m.—Orchestra.

WCAU—Philadelphia (278)
6:45 to 11 p. m.—Half-hourly program.

WCX—Detroit (517)
7 to 8 p. m.—Dinner concert.
9 to 10 p. m.—Studio.

WEAF—New York (482)
6 to 9 p. m.—Program.
9 p. m.—A. & P. Gypsies.
10 p. m.—Opera, "Romeo and Juliet."

WFBG—Altoona (278)
Silent.

WFI—Philadelphia (395)
1 to 7 p. m.—Hourly.

WGBS—New York (316)
1:30 to 7:10 p. m.—Program.

WGBU—Fulford, Fla. (278)
9:30 p. m.—Sports.
10 p. m. to 1 a. m.—Dance.

WGB—New York (316)
3 to 7:10 p. m.—Hourly program.

WGHB—Clearwater, Fla. (226)
8:30 to 10:30 p. m.—Program.

WGR—Buffalo, N. Y. (319)
6:30 to 10 p. m.—Concert.
10 p. m.—Recital.
11 p. m.—Orchestra.

WGY—Schenectady (380)
6:30 p. m.—Music.
7 p. m.—Talk.
7:45 p. m.—Orchestra.

WHAM—Rochester (278)
7 p. m.—Program.

WHAR—Atlantic City (275)
2 p. m.—Trio.
7:30 p. m.—Lecture.
8 p. m.—Trio.
11:30 p. m.—Orchestra.

WHAZ—Rochester, N. Y. (380)
9:30 p. m.—Industrial farm.
9:45 p. m.—Lecture.
10:05 p. m.—Talk.
10:30 p. m.—Dance.

WHO—Des Moines (326)
8:30 p. m.—Orchestra.
12 p. m. to 1 a. m.—Orchestra.

WHT—Chicago (256)
6 p. m.—Program.

WIP—Philadelphia (508)
1 to 7 p. m.—Hourly.

WJR—Detroit (547)
8 p. m.—Orchestra.
8:45 p. m.—Program.
10 p. m.—Auto program.
12:30 a. m.—Jesters.

WKRC—Cincinnati (326)
7 p. m.—Dance.
9 p. m.—Popular hour.
10 p. m.—Band.
1 a. m.—Theatrical.
1:30 a. m.—Troubadours.

WLIT—Philadelphia (395)
1 to 10 p. m.—Hourly program.

WLS—Chicago (278)
7 to 12 p. m.—Program.

WLW—Cincinnati (422)
8 p. m.—Concert.
8:30 p. m.—Y. M. C. A.
9 p. m.—Chamber music.
11 p. m.—Popular.

WLWL—New York (288)
9 to 10:30 p. m.—Paulist program.

WMAK—Buffalo (266)
7:15 p. m.—News.
7:30 p. m.—Serenaders.
8:30 to 9 p. m.—Theater.

WMCA—New York (341)
6 to 12 p. m.—Continuous.

WMBF—Miami, Fla. (384)
7 to 12 p. m.—Program.

WOK—Chicago (217)
Silent.

WOR—Newark, N. J. (405)
5 to 11 p. m.—Hourly program.

WPG—Atlantic City (300)
4:30 p. m.—Afternoon tea music.
6:30 p. m.—Last-minute news flashes.
6:45 p. m.—Organ recital.
7 p. m.—Dinner music.
8:30 p. m.—Public health talk.
8:40 p. m.—Studio program.
9 p. m.—Concert orchestra.
10 p. m.—Studio program.
11 p. m.—Supper club.

WQJ—Chicago (448)
Silent.

WREO—Lansing (286)
6 p. m.—Concert.

WSAI—Cincinnati (326)
12 p. m. to 1 a. m.—Orchestra.

WSUI—Iowa City (481)
8 p. m.—Vocalist.

WTAM—Cleveland (389)
6 to 7 p. m.—Music.
8 to 11 p. m.—Ladies ensemble.
11 p. m.—Dance.

WRVA—Richmond, Va. (256)
8 to 11:15 p. m.—Continuous program.

WWJ—Detroit (353)
6 p. m.—Concert.
8 p. m.—A. & P. Gypsies.

OTTO WATT
By Barrie Payne

Dr. Gidley Describes Florida Antiquities

New evidences of the antiquity of man in America were cited by Dr. James W. Gidley, of the National Museum, who told of discoveries in Florida recently, speaking before the Biological society, of Washington, in the Cosmos club Saturday. Dr. Gidley, who is an expert paleontologist and widely known for his scientific explorations, told of startling developments that may result from his latest "find" in the South.

Other speakers at the meeting were O. J. Murie, of the bureau of biological survey, who talked on "The Trail of the Big Brown Bear in Alaska," and C. E. Chambliss, of the bureau of plant industry, who spoke of "An Unused Southern Wild Food Plant."

Now is the Time to Buy Your
ATWATER KENT RADIO SET
Plus Grove Service
Harry C. Grove, Inc.
1210 G St.

THERE'S MUSIC IN CINCINNATI TONIGHT...
and you're invited to listen in

Fritz Reiner and the world-famous Cincinnati Symphony Orchestra
The Cincinnati Community Concert and Dance Orchestra
Jeanette Vreeland (Soprano)
Jane Upperman (Soprano)
Dan Beddoe (Famous Welsh Tenor.)
Wendell Hall
The Cincinnati Orpheus Club
—and many others

Twenty Community Concerts in all—from November 30 to April 12. Every Monday night at 10 o'clock Central Standard Time, from Station WSAI, Cincinnati. (326 meters).

COMMUNITY BROADCASTING COMMITTEE
Chamber of Commerce
CINCINNATI

THE GUMPS

(Copyright, 1926, by the Chicago Tribune.)
By SIDNEY SMITH.

Who? Who? Who?

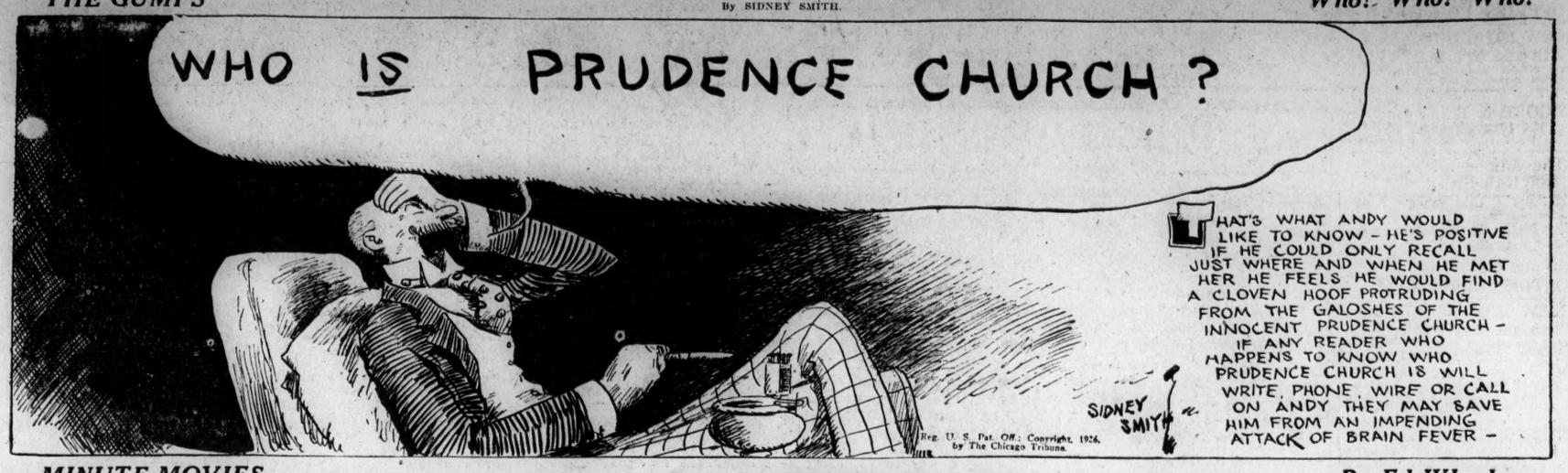

MINUTE MOVIES

(C., 1926, by George Matthew Adams Serv.)

By Ed Wheelan

GASOLINE ALLEY

It's a Promise!

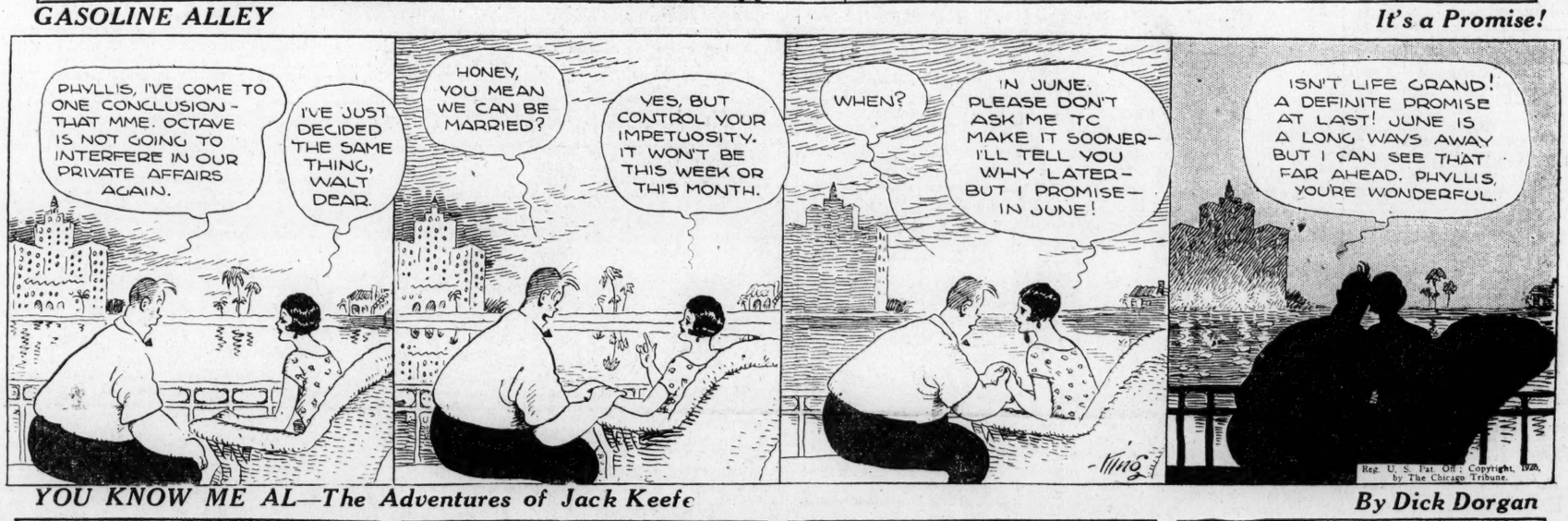

YOU KNOW ME AL—The Adventures of Jack Keefe

By Dick Dorgan

ELLA CINDERS—The Dark Cave

By Bill Conselman and Charlie Plumb

Look for Winnie Winkle in a Full Page Color Spread in The Sunday Post Regularly Every Sunday Beginning February 7th

WINNIE WINKLE, THE BREADWINNER

And It Tastes Like Furniture Polish

OFFICES FOR RENT

NEW HILL BUILDING
17th and Eye Sts. N.W.
Offices divided in any size suites desired. All outside rooms, from $1.57 to $2.16 per square foot. High-class appointments throughout.
MOORE & HILL (Inc.)
730 17th Street N. W.
de11-eod-tf

The Edmonds Building
917 15th Street N.W.
A few very desirable suites are available in this very modern building, located in the heart of the financial district.
SHANNON & LUCHS, INC.,
713-717 14th St. Main 2345
ja4,m,w,f-12t

STORES FOR RENT

NEW HILL BUILDING
17th and Eye Sts. N.W.
Ground floor shops as low as $125 per month; another, $200. Important corner space, 27 feet on 17th st. and 30 feet on I st. Same amount of space in basement goes with each shop.
MOORE & HILL, INC.
730 17th St. N.W.
de11,eod-tf

OPPOSITE SHOREHAM HOTEL, 1510 H st., over the Southern Railway office—3rd and 4th floors, suitable for large office force, for anybody requiring sunshine, space and location; about 2,500 sq. ft. each floor; $100 and $125 per month. Elevator service. Inquire on premises. 31

SUBURBAN FOR SALE

NEW 4-room bungalow; nearby Va.; water and elec.; large lot; $2,750; $65 cash, $26 mo. Room 201, 1311 G st. nw 19

NEW LEE HEIGHTS HOME.
$500 CASH, $75 MONTH.
Beautiful wooded hillside lot; 6-room house attractively decorated; bathroom with shower, fireplace in living room for the cold winter evenings; hot-water heat. In Lee Heights, Washington's attractive new suburb. The price not only is well below what you would expect for a home of this type, but the terms have been made so low as to be easily in the reach of the average home-seeker—only $500 cash and $75 a month. You will enjoy seeing this home and we will enjoy showing it to you, with no obligation on your part. To inspect, call Main 1144, or stop at Lee Heights office and our representative will direct you to the house.
RUBY LEE MINAR, Inc.,
City Office 1405 N. Y. Ave. Main 1144
Lee Heights Office On Lee Highway. Clarendon 587.
18

REAL ESTATE LOANS

MONEY TO LOAN AT 5½%.
On Improved Northwest Property.
We also have special funds to loan on small property in all sections of D. C. at current interest rates.
WM. H. SAUNDERS CO., Inc.
1433 K ST. NW. MAIN 1076.
de13-tf

MONEY AT 6 PER CENT AVAILABLE FOR loans on improved city property any amount. Applications answered immediately.
WARDMAN
1430 K ST. NW. MAIN 3830.

MONEY TO LOAN
5½%
3, 5 AND 10 YEARS
Secured by First Trust on Improved District and nearby Maryland property.
RANDALL H. HAGNER & CO.
1321 Conn. Ave. Main 9700
se15-tf

REAL ESTATE LOANS
Small and large amounts.
Refinancing on long-term basis.
Low interest rates.
UNLIMITED FUNDS AVAILABLE
FRED T. NESBIT,
Investment Bldg. Main 9392.
ap27-tf

QUICK SERVICE—Second-trust notes bought on D. C. and nearby Va. and Md. improved real estate; also 1st-trust notes bought on acreage, building lots and farms; also builder and subdivision operators financed. Cash enables you to make additional profits. It will pay you to talk your financial problems over with
FULTON R. GORDON, MAIN 5281.
Continental Trust Co. Bldg., 14th and H.
fe26-tf

MONEY TO LOAN IN ANY AMOUNT FOR 3 or 5 years, to be secured upon first mortgages in the District of Columbia.
Installment loans made in Washington and nearby sections of Maryland and Virginia on the 10-year monthly installment plan, providing for cancellation of the mortgage in case of death of the borrower.
E. QUINCY SMITH, Inc.
909 15TH ST. NW. fe2-tf

MONEY TO LOAN

MONEY LOANED ON AUTOS AND TRUCKS. You keep the car; no delay; confidential. Mr. Monk. 477 Missouri ave. nw. Fr. 10879. de20-30t

PROPOSALS

SEALED PROPOSALS WILL BE OPENED at 2 p. m., APRIL 1, 1926, in the purchase section, Bureau of Standards, for one length comparator. For information and specifications apply to Mr. L. V. Judson, Room No. 209, South Bldg., Bureau of Standards, Washington, D. C. 18,20,22

RESORTS

FLORIDA

Miami Biltmore Hotel & Country Club Open Jan., 1926
For Information. The Biltmore, N.Y.C.

HAVANA

SEVILLA BILTMORE
In Gay Havana, Cuba.
E. B. JOUFFRET, Res. Mgr.

ATLANTIC CITY HOTELS

Hotel Dennis,
ATLANTIC CITY, N. J.
ALWAYS OPEN. New, Fireproof.
WALTER J. BUZBY. Direct Ocean Front.
ja4-37t

SCHOOLS AND COLLEGES

K OF C SCHOOL
1314 Mass. Ave. N.W.
Elementary, High School, Commercial, Accounting, Law and College Courses. Open to both men and women. An unusually capable faculty. Tuition rates moderate. Enroll this week. For information address The Registrar, or phone Franklin 4696.

EMERSON INSTITUTE
College Preparatory Accredited
1738-1740 P St. N.W.
Franklin 4463
NEW TERM
Begins February 1st
Separate Schools for Men and Women
ARRANGE FOR ENTRANCE NOW

George Washington University
LAW SCHOOL
Co-educational
Second Half Year Begins February 1
Member Association American Law Schools, Class A American Bar Association.
Forenoon course for full-time students 9-12. Approved late afternoon course for part-time students, 5:10-6:55 p. m.
Students may enter at the beginning of the second half year.
Sec'y., Stockton Hall (the New Law School Building), 730 20th St. N.W. W. 1649.

READ ABOUT
MOLLIE
Today's Post
Page 9

ATTRACTIONS AT THE LOCAL THEATERS

KEITH'S

Karyl Norman, "the Creole Fashion Plate," who is Julian Eltinge's successor as a female impersonator, headlined the bill at Keith's yesterday with such success that he forced its schedule over the three-hour mark.

Mr. Norman's triumph was particularly noteworthy as his audience was at first somewhat cold, but warmed up at the end to demand more encores than could be accorded.

Sharing featured honors on the bill were the "Marvelous Lockfords," who ran the usual gamut of dances in an unusual way. The male member of the team, which incidentally was aided by Paul Tisen's orchestra, not only would be a good advertisement for a physical culture course, but exhibited in a comedy dance flashes of Chaplinesque expression.

Although the audience by laughter and applause gave third place to Sylvia Clark's act entitled "Kavortings Uneek," in which the adjective is as accurate as the spelling, the reviewer gained more enjoyment from the Briants' "Dream of a Moving Man." Not since the first advent of Bluch from Europe has there been seen a clown so finished in his methods as the member of the team impersonating a hobo. His mask was especially fascinating in its whimsical expression and the act was refreshingly different.

A trained dog act opened the bill and is of sufficient merit to warrant the attendance of all those who like animals. The Pearson Brothers follow with a dance number which gets away somewhat from the usual style of clogging. Other features of the bill include Chic Yorke and Rose King in a number called "The Old Family Tintype," and K. T. Kuma, a Japanese magician, who performs his tricks with the characteristic deftness of his race.

Aesop's fables, Topics of the Day and the Pathe news pictorial round out the program.

NEWMAN TRAVELTALK

Taking Berlin and Germany as the subject for the second traveltalk of the present series being held at the National theater, E. W. Newman starts off with Hamburg, the great German seaport, and gives intimate views into art galleries, opera houses, palaces and public buildings. There are glimpses of Dresden, Leipzig, Munich, Baden-Baden, Heidelberg and smaller towns and hamlets before arriving at the German capital.

During the trip are seen the magnificent castles built by the mad King of Bavaria Ludwig, the Germans quaffing mighty drafts of real beer at their beer gardens and the peaceful town of Oberammergau. Here is met Anton Lang, the Christus of the Passion Play for the past 30 years, in his home and surrounded by his family. In addition to this the beauties of the Black Forest are revealed and delightful little episodes of the peasants in their quaint costumes and the manner of their work and play.

After viewing the cathedral at Cologne and the main points of interest of Frankfort, the next journey is to the very heart of Germany, where are seen the toiling thousands in the mines and mills of the Ruhr.

On entering Berlin it is apparent that great changes have taken place since the war, for the military uniform is conspicuous by its absence. Starting at the break of day, swarms of humans pour out of subway and elevated railways from the suburbs on their way to work. Next is shown the famed "Unter den Linden," the finest avenue in Berlin, with linden trees from one end to the other. After watching traffic and street scenes, the art gallery is entered, and glimpses of works by masters of all time as well as some modern work are shown Leaving the business section, the sights of Charlottenburg are offered; then the beautiful mausoleum, in which lies the body of Queen Louise.

The day now having passed, we see the German at play. Visiting the great white way and entering the principal cabarets and dance halls, we find quite a similarity here to our own New York, w th its expensive temples of jazz. Journey to the seashore, water sports of all sorts are seen. Mr. Newman ends his lecture with views of the Potsdam palace, from which the former kaiser fled when the armistice was signed and in which Frederick the Great formerly lived and where Voltaire was a visitor for a while.

Dorothy Mackaill in "Joanna."

Paul Terry offerst he chief supplementary subject on the bill at Crandall's Ambassador theater the first three days of this week in a new Aesop Fable, "The Little Brown Jug." The bill also embraces additional short-reel attractions and is further embellished by excellent pipe organ accompaniment and solo interludes.

The chief feature is "Joanna," with Dorothy Mackaill.

PALACE

"Womanhandled" is just about as wholesome a story as has been shown on Washington screens in a long, long time.

The picture is of the romantic comedy nature and is replete with humorous situations throughout. And the story of the picture, briefly, concerns how a mild and petted Easterner went out to conquer the much touted wild West, and how he was sadly disappointed in its apparently decaying civilization. But the theme of the thing really has more to it than that. In the first place there is the little brother who falls into the lake, and the big-hearted Richard Dix rescues him from a watery grave in some two-feet of water. He meets the beautiful sister, of course, who has a "western complex," and just adores he-men and things of that sort. They, naturally, begin romancing and the well-known course of true love is as rough as usual. The Easterner goes West and the young lady follows. Things are not so bad down by the Rio Grande as they were in Pawnee Bill's day, so in order not to spoil the young lady's complex, a real hard-boiled ranch is made out of the modernized farm. After a variety of interesting situations, including a stampede, the young lady marries Mr. Dix, and that's all there is. The picture gives Richard Dix an opportunity to do some really clever acting in which he is ably supported by Esther Ralston.

Rounding out the movie part of the program is a Pathe "The Uneasy Three," in which Charley Chase and Bull Montana shine. Pathe News is also on the bill.

The usual house numbers, including an overture by Mr. Gannon's orchestra, complete the bill.

GAYETY

"Happy Moments," a burlesque in revue form, which opened at the Gayety yesterday afternoon, is aptly named. Its comedy scenes are short, snappy and original, but the best feature of the show is the attractive scenery and costumes which Sim Williams, the producer, has provided.

Lew White is the Hebrew comedian. He is ably assisted by "Doc" Dorman. This combination is considered the reason why the show's title is no misnomer. Walter McDowell and A. Macdonald, two youngsters with ability, carry well the burden of the straight scenes. Floyd Hallicy comes forward when called on. His chief duty seems to be to change his make-up as often as the chorus changes its costumes.

Lo Lo Pullman sings songs in the way one likes to hear them. Pauline Glenmore and Gladys Vaughan are the dancing stars of the show, although three unprogramed "Ladies of the Ensemble" run them a close competition in a Charleston number. Mildred Steele does a serpentine Oriental dance that pleases the audience.

METROPOLITAN

What would you do with a million dollars if you were given that sum on the condition that you ask no questions as to who gave it, or why it was given?

That is what happened to "Joanna" in the film story which opened to a packed house at the Metropolitan yesterday afternoon.

Joanna is a model in the shop of Pierre on Fifth avenue, and has a sweetheart, John Wilmore, whose hope is some day to make her his wife, and live in a home like the one he models in his workshop. He is, however, only a poor and struggling architect.

There comes one day to Joanna, while at Pierre's, a message from the president of a big bank, Andrew Eggleston, played by George Fawcett, that he desires to see her at once. Arriving there, she faints when she is handed a pass book by him showing a credit of $1,000,000 to her name, which she can have to do with as she wishes, on condition that she ask no questions as to who gave it to her, or why it was given. Does she refuse it? Oh, no. She draws $10,000 right at the start, and on her return to Pierre's (not as a model), she flaunts the money in his face and calls for the "best" he has. Then starts her task of spending the money. John, the lover, is suspicious.

The photography is excellent; the balls, the "Pierre" shop and the bathing scene on the moonlit beach are specially good.

Miss Dorothy Mackaill, the star, is improving in the "films."

EARLE

Elizabeth Brice is going over big at the Earle this week. Elizabeth and her orchestra, Frank Kessler's Music Weavers, offer an especially interesting and entertaining act. Miss Brice is skilled at the Charleston. Motion pictures illustrating the music were one of the unusual features of the act.

Bill Utah, "the Western breeze," is as windy as his name. His combination chatter, ukelele and singing act went over in great style. Jimmy Rowland and Jimmy Meehan pleased with their golf course background, singing and dialogue act, "Holding Up the Green."

"The Broadway Whirl," a novelty song and dance revue, presented some clever singing and dancing scenes. The act was well staged and cleverly presented. The Four Casting Stars opened the show with an aerial act that was very good.

This week's photoplay, starring Jack Holt and Florence Vidor, is the film version of Peter B. Kyne's "The Enchanted Hill."

Alexander Arons was at his best in his organ solo, "Don't Wait Too Long." The Floyd Wheeler Earle orchestra rendered "Keep Your Skirts Down, Mary Ann" as the overture. A news weekly and a comedy completed the bill.

RIALTO

Rudolph Schildkraut was seen in the picture, "His People," yesterday afternoon at the Rialto theater. It is a tale of the pride and stubbornness of a patriarchal father biased in his affection and parental duty as regards the future of his first born. The patient mother realizes that her baby has the qualifications that the father desires for the older son. One son is an ambitious student, pretentious and self-seeking; the other a prize fighter. It is a human interest story, with a fine love theme running through it.

There is a realistic snowstorm. The actual East Side of New York is shown, with the street venders, hurdy-gurdies and every country from the four corners of Europe represented.

Many a laugh is caused by Irish humor. It is a picture of real life. The cast includes George Lewis, Arthur Lubin, Kate Price, Blanche Mehaffey, Nat Carr and other well-known players.

Rialto News Events and a Rialto Laughquake completed the program.

STRAND

Heading the program at the Strand this week is the Guy and Pearl Magley Revue, with the Melvin sisters and Frank and Ted Deel. This five-part revue is called "Dance Stories," combined with some fine kicks and songs. The first act is entitled "Girls of Fifty Years Ago." The second act is a modern Chinese dance. The third is called "Girls of Twenty Years Ago," and is not so new but not so old. A Spanish dance follows, and last is "Girls of Today."

Shorty McAllister and Dick Lancaster, in a humorous skit entitled "Playing Golf," is accompanied by Sam Gore as an ambitious policeman.

Other acts on the program are Jack Fulton and Peggy Parker, presenting "Diversion a la Carte," a splendid song and dance act by Paul Smith. John Irving Fisher presents "Songs, Stories and Melodies." Dillon and Margerita are seen in a sensational equilibristic and musical novelty.

The photoplay feature for this week is a stirring play, with Irene Rich and a good supporting cast, entitled "Compromise."

Closing features are orchestra pieces—"Don't Wait Too Long," by Irving Berlin and, exit march, "Headin' for Louisville," by Meyer.

"Before Midnight."

Four film features are to be seen at Crandall's Central theater the first two days of this week. The principal attraction is "Before Midnight," with William Russell. The companion offering is one of Hal Roach's "Our Gang" comedies, "Good Cheer." In addition are shown a new collection of "Screen Snapshots" and an issue of "Topics of the Day."

COLUMBIA

Rudolph Valentino was launched on his second week of "The Eagle" before a capacity audience yesterday at the Columbia. The enthusiasm with which the audience braved the dampness spoke well for the business to be expected.

Valentino's work in this classical Russian drama from the pen of Alexander Pushkin may add no great laurels to his past triumphs, but neither does it particularly detract.

Ruddy is the "The Eagle." The Eagle is Valentino and those of us who like our Valentinos suave, elegant, debonaire and nonchalantly dashing are well served in the Clarence Brown production released under the banner of the United Artists. Nothing has been spared to give the picture a setting that is both beautiful and convincing in its environment. The supporting cast, with such artists as Louise Dresser and the good-to-look-upon Vilma Blanky of more or less recent importation, adds much to the finish of the production.

The story has been built about the villainies prevailing in the day of the amorous Catherine of Russia. Piqued at the lack of enthusiasm of one of her lieutenants, who appears to prefer military to boudoir duty, Catherine orders his arrest with the thought of an execution. The lieutenant takes to the forest and becomes a Russian Robin Hood. He finally falls in love with the daughter of his dearest enemy, rides away with the girl, gets himself forgiven by Catherine and settles down to live happily ever after under a name borrowed from one of his victims.

A comedy that produced thrills aplenty and had to do with tall buildings and shivery falls from high places was well done, while some interesting pictures of Rasmussen's trip through the artic and a good news reel completed the bill with the help of the orchestra.

MUTUAL

At the Mutual theater this week Frank Harcourt is the headliner, appearing with his own show, "Red Hot."

"Eddie Murphy," the second comedian, runs away with the show. "Eddie" is certainly destined to be a star some day in burlesque. Harry Goodman, manager of the show, just accidentally picked him up off the streets in Baltimore last week, so the story goes.

Vivian Lawrence, the peppy vivacious little soubrette is also deserving of special mention for her clever dancing and original antics. Vivian is really good.

"Red Hot" is lacking in action and other elements that go to make up a "good" burlesque attraction.

Alexandria Man Found Dead.

Hugh Harris, of 128 North Fayette street, Alexandria, Va., was found dead at his home last night by Alexandria police. An inquest will be held today.

WARDMAN PARK

"The Art of the One-Act Play," given by Maude Frances at the Wardman Park theater last evening, her second of a series of three literary programs, drew an interested audience. Miss Frances analyzed and discussed the one-act play, giving a brief history of "The Little Theater Movement" in America, after which she read, by way of illustration, Alfred Sutro's "A Marriage Has Been Arranged." Miss Frances' work is sincere and she shows a knowledge of her subject, which she presents in a very pleasing and attractive manner.

An additional feature of the program was a reading of Percival Wilde's "The Finger of God" by a local cast, each of whom is well known in dramatic circles of the city—Mrs. Patrick Gallagher, chairman of the dramatic section of the Women's City club; Mr. Dennis Connell, of the Arts Club Players, and Mr. Mortimer Morehouse, of the Shakespearian society. The novel feature of the reading was the unconventional method of interpreting a play by the use of the voice only, the action being described to the audience, in an aside, by Miss Frances.

"The Vanishing American."

"The Vanishing American," written by Zane Grey, is the featured attraction the first two days of this week at Crandall's Tivoli theater, with Richard Dix in the leading role. Comedy relief is afforded by Paul Terry's Aesop Fable cartoon. The bill is completed by short reels and pipe organ accompaniment, and solo intervals by Otto F. Beck, concert organist, and Ida V. Clarke, assistant.

Support of Baruch For Ritchie Reported

New York, Jan. 17 (By A. P.).—Additional impetus has been given the booms of Gov. Albert C. Ritchie of Maryland and and Gov. A. Victor Donahey of Ohio for the Democratic nomination for President in 1928, the New York Times will say tomorrow, as a result of a visit of Clem L. Shaver, Democratic chairman, to this city.

It was reported, as an indication that the Ritchie boom is a serious one, that the Maryland governor has the support of Bernard M. Baruch, formerly a McAdoo man.

The movement for Gov. Donahey was said to have made little progress outside of his own State.

GERARD GIVES HINTS OF FACTS NOT TOLD

Berlin, Jan. 17 (By A. P.).—James W. Gerard, the American ambassador at Berlin during the early years of the world war, has written to the editor of the Deutsche Allgemeine Zeitung, replying to the question: "What have you omitted in your memoirs?"

"With President von Hindenburg's permission," writes the former ambassador, "I would be prepared to dedicate a peace cup as a prize for next spring's von Hindenburg race at Berlin, which I should like to attend myself.

"I did not mention a conversation between the former kaiser, Col. House and myself at Potsdam, in 1914, when the former kaiser said he aspired to an alliance of the four civilized nations, Germany, Great Britain, France and America.

"I also omitted an interesting conversation with the former kaiser on his yacht at Kiel the night before the Sarayevo assassinations.

"Lest I be misunderstood, I reiterate that had Germany adhered to Von Bethmann-Hollweg's and Von Jagow's policy, America would not have felt obliged to enter the war as the deciding factor.

"I also did not mention that the annexation of part of Silesia was a mistake and an injustice."

PARIS FINANCE BODY ACCEPTS PROPOSALS

Paris, Jan. 17 (By A. P.).—The finance committee of the chamber, at an all-day session today, continued its efforts to formulate a compromise financial project that would be accecpted by the government and avoid another cabinet crisis.

A number of M. Doumer's proposals were approved with minor modifications in some cases, while discussion of others was put off until tomorrow, when the finance minister will give further explanations of certain provisions. The atmosphere has been cleared by M. Briand's diplomatic victory of Friday, in which he persuaded the committee to consider again a stamp tax of limited duration.

The expectation is that a plan acceptable to both the government and the finance committee will be completed by Tuesday.

THE POST'S DAILY LEGAL RECORD

SATURDAY, JANUARY 16, 1926.

COURT OF APPEALS.

Present—Chief Justice Martin, Associate Justice Robb and Judge Bland, of the United States Court of Customs Appeals.

No session. Adjourned from day to day.

Assignment for Monday, January 18, 1926: Patent appeals—Nos. 1817, 1818, 1792, 1796, 1819-1820, 1787 and 1802.

DISTRICT SUPREME COURT.

CIRCUIT COURT 1—Mr. Justice Hoehling.

No session. Adjourned from day to day.

Assignment for Monday, January 18:

No. 29284. Estate of Mary F. Bishop. Attys., Leahy, Grant—Peter, Baden.

No. 33214. Estate of Catherine Keister. Attys., Garrett—Heller, Cromelin, Laws.

No. 425. Hill vs. Jaffe. Attys., O'Shea, Cooke—Craighill, Tebbs.

No. 535. Copenhaver vs. Chidester. Attys., Price, Lank—Hearn.

No. 529. Stiehl vs. Wood. Attys., Merrick—Hawken & Havell.

Nos. 587-91. Atkinson vs. Simon. Attys., Larson—Burkart & Quinn.

No. 619. Waits vs. Sergeon. Attys., Mackey—Shreve.

Nos. 414-5. Jackson vs. Washington Railway & Electric Co. Attys., O'Shea, Cooke—Whiteford, Bowen.

No. 427. Brown vs. Valenti. Attys., Smith—Sheehy & Sheehy.

Nos. 437 and 268. Cheyne vs. Chesapeake & Ohio Railroad Co. Attys., Hawken & Havell—Hamilton & Hamilton.

No. 471. Lankford vs. Nimrod Encampment. Attys., Houston & Houston—Newmyer & King.

No. 513. Bowden vs. Gardner. Attys., Archer—Guy, Caywood.

No. 538. Wise vs. Frank. Attys., Hawken & Havell—Simon Koenigsberger, Young, Brez.

CIRCUIT COURT 2—Mr. Justice Hitz.

No session. Adjourned from day to day.

Assignment for Monday, January 18:

No. 154. Law vs. Casey (on trial). Attys., Stearman—Wright, Ershler, Swingle.

No. 156. Cranage vs. Ward. Attys., Pretzfelder—Price, Dulaney, Fleharty, Minor.

No. 66. Thalheim vs. Whitehurtz. Attys., Douglas, Morgan—Quinn.

No. 114. Mahoney vs. Smith Co. Attys., Richardson, Bastian—Donaldson, Johnson.

No. 190. Price vs. Jackson. Attys., Sherman—Simon, Koenigsberger, Young, Brez.

No. 138. Philipone vs. Atkinson. Attys., Stein—Darr & Darr.

No. 152. Davis vs. Wright. Attys., Smith, Johnson—Bauman, Brown.

No. 68784. Wayland vs. Eggleston. Attys., Ottenberg—Hardison, Howard.

No. 1653. In re habeas corpus of Fong Goon. Attys., Archer—Gordon.

No. 34. Wilson vs. Ansell, Bishop & Turner. Attys., Hamilton—Fleharty.

EQUITY COURT 1—Chief Justice McCoy.

No session. Adjourned from day to day.

Assignment for Monday, January 18:

No. 106. Spencer vs. Spencer. Attys., Murphy—Donaldson.

No. 327. Boswell vs. Boswell. Attys., Doyle—Kennedy.

No. 176. Savage vs. Delaney. Attys., Tepper—O'Brien.

No. 178. Holland vs. Holland. Attys., Strasburger—Wood.

No. 164. LaCovey vs. LaCovey. Attys., Gibbs—Kelly, Miller.

No. 185. Wagonlander vs. Metropolitan Life Insurance Co. Attys., Bischoff, Farmer, Schweinhaut—Minor, Gatley & Rowland.

No. 124. Dunmire vs. Kirby. Attys., Linkins—Acker, Sheehy, Sheehy.

No. 136. Wallace vs. Wallace. Attys., Smith, Cusack—Keech.

No. 156. Stevens vs. Stevens. Attys., Mason, Spalding & McAtee—Chamberlin, Smith.

No. 104. White vs. White. Attys., Jefferds & Dutton—Merillat, Clayton.

No. 158. Woolfork vs. Woolfork. Attys., Hayes—Palkin.

No. 182. O'Brien vs. O'Brien. Attys., Farmer—Riordan.

No. 95½. Harlan vs. Story. Attys., Sherley, Faust, Wilson, Hogan, Jones—Minor, Gatley & Rowland.

No. 95. Bailey vs. Bailey. Attys., Wood, David—Turnage, Newmyer, King.

No. 151. Duncan vs. Duncan. Attys., Wampler, Lynch—Emerson, Neudecker, Lynch.

No. 177. Warner vs. Warner. Attys., David, Wood—Leahy.

No. 61½. Potter vs. Arnold. Attys., Hogan, Jones—Bauman, Kelly.

No. 144. Sheehy vs. Sheehy. Attys., Neudecker—Ryan, Smith.

No. 44964. Scott vs. Dorsch. Attys., Grant—Carter, Triplett.

No. 1760. Extension of South Dakota avenue. Attys., Stephens, Wilkes.

No. 1759. Condemnation of Elliott street. Attys., Stephens, Wilkes.

EQUITY COURT 2—Mr. Justice Siddons.

No. 44460. Dora Weaver vs. James Seldon Weaver; adjudication of contempt; E. C. Kriz permitted to withdraw appearance as attorney for defendant. Pltf.'s atty., Geo. E. C. Hayes; deft.'s atty., E. C. Kriz.

No. 44544. Marion E. Smith vs. Raymond F. Smith; adjudication of contempt. Pltf.'s atty., J. M. Boardman; deft.'s atty., Wm. L. Thomas.

No. 45102. Louis F. Gardner vs. Laura Donn; reference to M. M. Murray, examiner. Atty., G. Percy McGlue.

No. 45059. Ethel A. U. Elliott vs. Hazen C. Elliott; alimony pending hearing. Attys., Ford & Grove.

No. 44058. Phyllis Moore Lamar vs. Henry N. Lamar; cause discontinued. Pltf.'s attys., Raymond Neudecker, W. C. Ashford, David A. Hart; deft.'s attys., Syme & Syme.

Assignment for Monday, January 18, 1926:

No. 20. O'Reilly vs. American Telegraphone Co. (on hearing). Attys., Sullivan, Johnson—Minor, Gatley, Rowland, Shinn, Douglas.

No. 44954. Scott vs. Dorsch. Attys., Grant—Carter, Triplett.

BANKRUPTCY COURT—Mr. Justice Siddons.

No. 1628. In re Arthur A. Cohen. Returnable January 29, 1926. Attys., Loving & Hamner.

PROBATE COURT—Chief Justice McCoy.

Estate of Samuel R. Gleans. Transfer of original will ordered. Atty., M. W. King.

Estate of Robert S. Downs. Monthly payment to son of $300 ordered. Bond, $2,000. Attys., Sherley, Faust & Wilson.

Estate of Josef W. Wens. Sale authorized.

Estate of Julia Thompson Cottle. Investment authorized. Attys., Sherley, Faust & Wilson.

In re Margaret Davis et al. Allowance granted. Attys., Millan & Smith.

Estate of Katherine Jenkins. Will admitted to probate and letters testamentary granted to Charles Jenkins. Special bond, $3,000. Attys., Darr & Darr.

Estate of Charles D. A. Loeffler. Will admitted to probate and letters testamentary granted to Frank A. Loeffler and Carl A. Loeffler. Special bond, $2,000. Atty., H. A. L. Barker.

Estate of Wayne Smith. Order of publication. Atty., C. G. Jonscher.

In re Hattie Cofer et al. Allowance granted. Atty., Thomas Walker.

Estate of Richard Watts. Will admitted to probate and letters testamentary granted to Ruby L. Coles. Bond, $900. Atty., Edmund Carrington.

Estate of Rachel Ann Brown. Will filed dated February 27, 1914.

Estate of Robert Thornton. Will filed dated April 15, 1922.

Estate of Dorothea B. U. Nixon, &c. Petition for probate of will and letters of administration c. t. a. Atty., L. R. Alden.

CRIMINAL COURT 1—Mr. Justice Bailey.

No. 43896. U. S. vs. William Russell Jones; nonsupport minor child; bench warrant returned cepi and defendant's personal bond taken.

Nos. 43611, 43612. U. S. vs. Edward Gilroy et al.; violation 826b code; order to summon defense witnesses at government expense. Atty., David F. Smith.

Assignment for Monday, January 18, 1926: No. 43865, U. S. vs. Jesse Garner; No. 43129, U. S. vs. Manuel Shanholtz, George Ridgeley and Harry Paul; No. 43435, U. S. vs. Pearl Martin; No. 43825, U. S. vs. William and Mary Green; No. 41161, U. S. vs. Howard Acton; No. 43387, U. S. vs. Stanley P. Sampson; No. 42013, U. S. vs. Charles Shore; No. 40005, U. S. vs. J. Harry Cody; No. 43551, U. S. vs. Max Rosenblum; No. 40947, U. S. vs. Homer W. Hawkins; No. 40479, U. S. vs. Samuel W. Silverman, Harry Silverman and Edward A. Rooney; No. 45151, U. S. vs. George Graves; No. 43153, U. S. vs. William Cole; No. 43331, U. S. vs. Isaiah West; No. 43331, U. S. vs. F. C. Sutherland, J. C. Clifford and J. F. McCarren; No. 43729, U. S. vs. Malinda Williams; No. 43357, U. S. vs. Herbert J. Fahy; No. 43317, U. S. vs. Andrew Butler; No. 43147, U. S. vs. Frank Simms and Bertha Dudley; No. 42646, Sidney Schwartz; No. 43141, U. S. vs. Abraham I. Paregol; No. 42692, U. S. vs. Harry Rosenberg; Nos. 43235, 43237, U. S. vs. Joe C. Brown; No. 36091, U. S. vs. Harrison Willis; No. 36101, U. S. vs. Rhett Price.

CRIMINAL COURT 2—Mr. Justice Stafford.

No. 43974. U. S. vs. George Losekam; Harrison act; plea not guilty. Atty., Arthur N. Presmont.

No. 43962. U. S. vs. William Taylor; grand larceny; plea not guilty. Attys., Tignor & Peterson.

No. 43978. U. S. vs. James Wills; violation 826b code; plea guilty; remanded and referred.

No. 43176. U. S. vs. James F. Dickson; bigamy; sentenced to penitentiary for two years. Atty., Levi H. David.

No. 43982. U. S. vs. Edward Diggs; grand larceny; sentenced to penitentiary for two years.

No. 43890. U. S. vs. Alice Cook alias Alice Cole and alias Clara Wilson; bigamy; sentenced to penitentiary for two years. Atty., L. J. H. Herwig.

No. 43920 U. S. vs. Harry F. Goldenberg; false pretenses; sentenced to penitentiary for three years. Atty., James A. O'Shea.

No. 43942. U. S. vs. Isaac Bear; assault dangerous weapon; five-year penitentiary sentence suspended and defendant placed on probation. Atty., J. S. Detwiler.

No. 43860. U. S. vs. William Kemp; violation 866 code; sentenced to jail for one year.

No. 43834. U. S. vs. Evelyn L. Moran; violation 848 code; imposition of sentence suspended and defendant placed on probation for two years; recognizance $100 taken. Atty., J. Wm. Shea.

No. 42058. U. S. vs. Albert D. Wilkins; nonsupport; probation of April 7, 1925, revoked and sentence of one year in jail ordered carried into effect; defendant committed. Atty., W. I. Lee.

No. 43990. U. S. vs. James Turner alias James Jones; housebreaking and larceny; sentenced to penitentiary for three years.

No. 43802. U. S. vs. Frank Forbes; assault dangerous weapon; sentenced to penitentiary for five years. Atty., L. J. H. Herwig.

No. 43854. U. S. vs. James R. Long; housebreaking and larceny; sentenced to jail for one year. Atty., C. H. Houston.

No. 43832. U. S. vs. Samuel Henson; assault dangerous weapon; sentenced to penitentiary for five years. Atty., R. E. Lynch.

No. 438K16. U. S. vs. Lewis G. Volta; violation 826b code; imposition of sentence suspended and defendant placed on probation for two years; recognizance $100 taken.

Nos. 43986, 43987 and 43988. U. S. vs. William Smith; housebreaking and larceny; sentenced to penitentiary for period of fifteen years.

No. 43980. U. S. vs. William Green; grand larceny; sentenced to penitentiary for three years.

No. 43984. U. S. vs. James Jones; housebreaking and larceny; plea not guilty. Atty., J. A. O'Shea.

No. 43554. U. S. vs. Edward Price. Robbery. Three-year sentence to penitentiary suspended and defendant placed on probation. Recognizance $100 taken.

No. 43714. U. S. vs. James Riddick. Harrison act. Motion to strike bill of particulars overruled. Atty., Abner Siegal.

No. 43984. U. S. vs. Bun O. Kelley. Housebreaking and larceny. Demurrer and motion to quash argued and overruled. Atty., Foster Wood.

Assignment for Monday, January 18, 1926: No. 35614. U. S. vs. Ziang Sun Wan. On trial.

LAWSUITS.

No. 71076. Robert L. McKeever et al., Trading as McKeever & Goss, vs. Wm. D. Tennille. Note, $6,075. Atty., R. J. Whiteford, H. C. Clark.

No. 71077. Campbell Howard, Administrator, vs. The United States. Policy, $10,000. Attys., D. Edw. Clarke, R. Hardison.

BANKRUPTCY PETITION.

No. 1628. In re Arthur A. Cohen. Involuntary. Attys., Loving & Hamner.

L. L. PERKINS
I BOND YOU.
United States Fidelity & Guaranty Co. Phone M. 913. Southern Bldg.

CICERO SAPP

By Fred Locher

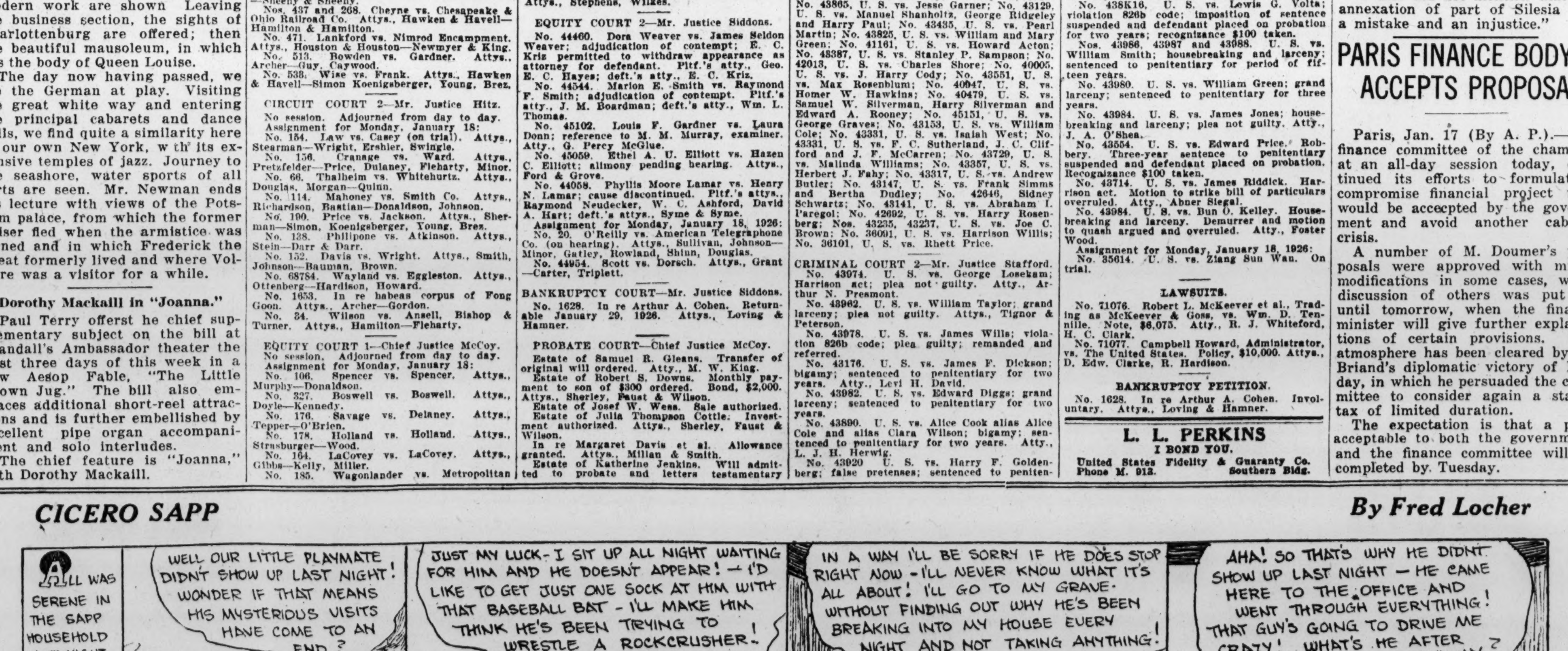

PEACE ENDOWMENT WILL STUDY SOVIET INTRIGUE IN EAST

Carnegie Organization Has Envoy on the Way to Moslem Lands.

WILL EXPLAIN PLANS TO SOUTH AMERICANS

Dr. Butler Announces New Program of Policies to Avert Wars.

New York, Jan. 17 (By A. P.).—The Carnegie endowment for international peace has sent Dr. Henry S. Pritchett to Egypt and the Near East to determine the accuracy of reports that representatives of soviet Russia are cooperating with Mohammedan leaders in arousing national and international discord.

The announcement was made today by Dr. Nicholas Murray Butler, president of the endowment, in outlining new plans for the work of the endowment in the immediate future. Dr. Pritchett, who is a trustee of the endowment, sailed yesterday on the Lapland.

In addition to inquiring into the accuracy of reports of soviet activity in Mohammedan countries, he also will make a study of contemporary educational, social and political movements in that region, and their possible effect upon the peace and order of the world. He will then advise the trustees of the Carnegie endowment as to possible policies that might be adopted to improve conditions.

South American Work.

Dr. Butler also announced that Alfred Holman, of San Francisco, a trustee of the endowment, would sail for South America on January 30 to confer with leaders on that continent as to how the endowment may be helpful in promoting international peace through settlement of international differences by judicial methods instead of by appeal to arms. Mr. Holman will pass three or four months in obtaining the views of South American leaders and in explaining to them the aims of the Carnegie endowment in promoting peace.

Between 45 and 50 teachers of international law and international relations in American schools will be sent to Europe next July by the endowment to study the work of international organizations, including the League of Nations and The Hague.

In May of this year, at a place yet to be chosen, the endowment will sponsor a conference of American journalists to consider topics bearing upon postwar conditions in Europe, as well as the proposals which have been made for the limitation of land and naval armaments. This conference will be similar to the one held at Long Beach, N. Y., in 1917.

Activity at Prague.

It was also announced that the endowment would give active assistance to the work of the institute of Pacific relations. The American branch of the committee on intellectual cooperation established by the League of Nations was assured aid by the endowment in whatever way may be found practicable.

Dr. Butler said that plans were well under way for the establishment of an American-Slavic institute at Prague, with the cooperation of the United States Department of State and Lewis Einstein, the American minister to Czechoslovakia.

It was announced that owing to the increased costs of living and traveling the international law scholarships maintained by the endowment are to be increased in value after July 1. There will be three student fellowships of $1,000 each, three teachers' fellowships of $1,500 each and three fellowships of study abroad of $1,800 each.

Say Young Coolidge Plans Dance for Girl

Boston, Mass., Jan. 17.—John Coolidge is stepping out at Amaherst college in a way his father does not approve, according to report in both Amherst and Washington. His classmates say he admires the Prince of Wales, and some of his activities in emulation of the prince are said to tend to confirm that.

The younger Coolidge is planning a dance on February 20 in honor of "A very pretty girl," name still unrevealed. A New York orchestra, favored by H. R. H., is reported to have been engaged by the President's son.

Nutting Collection Is Gift From Morgan

Hartford, Conn., Jan. 17 (By A. P.).—The Wallace Nutting collection of many rare pieces of early New England-made furniture and wrought iron fixtures, valued at more than $250,000, was today presented to the Wadsworth Atheneum here by J. P. Morgan.

Announcement of the gift was made in a letter from Mr. Morgan to the board of trustees, of which he is a member. He specified the gift continues to be known as the Nutting collection.

Red Army Superior To All, Says Chief

Leningrad, Russia, Jan 17 (By A. P.).—Addressing the students of the Military school today, Commander Voroshiloff, the new commissar of war, said:

"The Red army is already superior to all European bourgeoise armies in the political consciousness of the soldiers, discipline, firmness and morale. Within a few years our technique will overtake, perhaps even outstrip, the technique of capitalistic countries."

EIGHT CONVENTIONS COMING TO CAPITAL WITHIN FIVE WEEKS

Superintendents' Group of N. E. A. Will Bring 14,000 Teachers Here.

ANTIPROHIBITION BODY TO HAVE MASS MEETING

Women's Industrial Conference Will Be Addressed by Congresswomen.

It's just one convention after another in Washington now. Eight national organizations will convene here during the next five weeks at the invitation of the Washington convention bureau, not yet a year old. The meetings, as announced yesterday by C. E. LaVigne, executive director of the bureau, follow.

Women's industrial conference, today to January 21.

Sons of Italy in America, January 30 to February 3.

National Board of Farm Organizations, Farmers' Educational and Cooperative Union of America, National Cooperative Milk Producers' Federation and the Pennsylvania State Grange, meeting jointly, February 1 to 3.

Association Against the Prohibition Amendment, February 22.

Department of superintendents of the National Education association, with fourteen affiliated organizations, February 21 to 25.

Teachers to Fill Hotels.

The last mentioned convention will bring approximately 14,000 teachers to Washington. More than 40 hotels are booked to capacity already for that meeting.

The women's industrial conference, which opens its four-day session in the New National museum at 7:45 o'clock tomorrow night, will bring 300 women delegates. The purpose of the meeting is to study industrial problems as they affect women. Secretary of Labor James J. Davis will address the conference at the opening session tomorrow night. He will be followed with speeches by Mrs. Florence R. Kahn and Mrs. Edith Nourse Rogers, representatives in Congress from California and Massachusetts, respectively.

The Sons of Italy in America is a beneficial organization composed of native Italians living in this country. Five hundred delegates, representing more than 200 lodges throughout the United States, are expected to attend the convention, which will be held in the Washington hotel. Attorney General John G. Sargent, the District commissioners and heads of the local trade bodies are to be invited to address the gathering.

Four Farm Bodies Meet.

The joint convention of the four farm organizations will be held in the joint headquarters of the organizations at 1731 I street. Directors and national officers will attend for the consideration of legislative matters affecting the groups. Between 60 and 70 delegates are expected to attend the meeting.

The meeting of the Association Against the Prohibition Amendment will consist of a mass meeting in the afternoon and a dinner on the night of February 22. Both gatherings will be held in the Mayflower hotel. Members of Congress will be asked to attend and speak. W. H. Stayton, of Baltimore, is head of the organization that claims a membership of 500,000 persons.

Pastor Discusses Doing the Impossible

When Christ said "I can do all things through him that strengthens me," he spoke from a confidence built upon unlimited reserve powers, the Rev. Frank Steelman, pastor of Trinity Methodist church, Fifth street and Pennsylvania avenue southeast, declared in his sermon on "Doing the Impossible" last night.

To the great majority of mankind these would be the words of a braggart, Mr. Steelman said. But he added that "what a man does in the world is largely what he thinks he can do." If a man thinks he can do nothing he will do little more than nothing, he said.

Davenport to Speak To Methodist Union

Representative Frederick M. Davenport, of New York, will speak tomorrow night on his impressions on international issues in the Pacific before the January meeting of the Methodist Social union which will be held in Metropolitan Methodist church, John Marshall place and C street northwest. Mr. Davenport was a member of the American delegation at the International Institute of Pacific Relations which was held in Honolulu last summer. Commissioner Fenning also will speak at the meeting and Dr. A. C. Christie, president of the union, will preside.

Man, Being Arrested, Hurt.

Richard Abbott, colored, 41 years old, of 1216 Fiftieth street northeast, police say, became so disorderly while being placed under arrest for intoxication at Sixth and H streets northeast, early yesterday by Policeman G. T. Staunton, of the Ninth precinct, that the latter was forced to strike him on the head with his baton. Abbott was treated at Casualty hospital and later taken to Gallinger hospital, where it was stated his injuries were not serious.

Policeman's Gun Stolen.

A thief yesterday stole Policeman William C. Oliff's shotgun, left in a canvas bag in his automobile, which he had left parked in front of the Tenth precinct station house. The gun was valued at $50.

STUDENT STRIKERS DECIDE TO RETURN TO CLASSES TODAY

But Will Remain Organized to Procure Fair Trial for Principal Newman.

ARMSTRONG ALUMNI BACK ACTION TAKEN

Hints Made of Espionage in School System and Selling of Positions.

Colored students of Armstrong Technical High school, 1,100 strong, who walked out Friday morning in protest against proposed demotion of Principal Arthur C. Newman by the board of education, on direct request of the principal, made yesterday at a student mass meeting in the Dunbar theater auditorium, voted to return to classrooms today and submit themselves to written examinations ordered by the first assistant superintendent of public schools, Garnet C. Wilkinson.

This student action was announced by Manning Johnson, president of the Armstrong Student council, before another meeting of parents and friends of the institution at the Lincoln theater, where more than 1,000 interested persons participated. He stated that the students would remain organized, awaiting the verdict of the personnel committee of the board of education in Newman's case. The student body, he said, would not be satisfied until the principal was given a fair trial and full opportunity to face his accusers.

Want Action Recalled.

Francis Wells, for the Blaine Invincible club, presided at the mass meeting in the Lincoln theater, stating its purpose, to obtain a reversal of action of the personnel committee of the board of education, which decided last week that Principal Newman should be demoted on February 1 and be put in charge of the cadet military organization. He asked that the committee of the board reconcile its recommendation to place the principal in such position, with reported charges of inability to discipline.

"The board of education," he said, "are servants of the people, and colored members of the board are specifically servants of colored citizens and taxpayers, and are due to obey their mandates. The masses of colored people demand that Newman's accusers prefer charges against him, if any, and that he be given opportunity, with counsel, to refute them. Further than this, we have nothing to ask." The assembly voted to make this request of the board of education.

Picketing of Franklin school or boycotting of Armstrong was decried by Wells, who stated, however, that it was the intention of his organization to "haunt Congress, if it takes all summer," to secure a fair hearing for Newman before demotion. The specific request to be made of Congress, he stated, was a change of the present system of school administration. He made pointed allegations that the system was honeycombed with espionage, and stated that he would seek to have Congress "settle once and for all time the question of selling jobs by the board of education."

Alumni Back Students.

A letter from the Armstrong Alumni association was read by Rufus P. Turner, cadet captain, stating that this body was behind the students 100 per cent strong, and will seek to appear before the board of education Wednesday in Newman's behalf. Mrs. E. B. Hall, president of the Armstrong Parent-Teacher association, invited the audience to attend a meeting of that body tonight at the high school.

The meeting closed with an address by Armond W. Scott, who advocated solicitation of aid of white members of the board of education as well as colored members in the case. He gave his opinion that reorganization of Howard university was "forcing reorganization in the public schools at Newman's expense."

House of Detention Fugitive Is Sought

Police were asked yesterday to aid in the search for 17-year-old Mildred Arnold, who escaped late Saturday night from the house of detention, where she was being held as a fugitive from the National Training school in New York city.

She is described as being of short stature and heavy set, with dark brown bobbed hair and blue eyes. When last seen she was wearing a blue gingham dress and tennis shoes.

200 LOCAL GREETERS TO ATTEND BANQUET

Dinner Will Be in Honor of Retiring Hotel Men's Society Officers.

Two hundred local hotel men will gather in the Lee House at 7:30 o'clock tonight for a banquet in honor of the retiring officers of Charter 31 of the Hotel Greeters of America.

C. E. LaVigne, executive director of the Washington Convention bureau, will outline the accomplishments of his bureau in the first ten months of its existence. He will also tell of some of the difficulties encountered in bringing conventions to the National Capital.

Roger S. Creel, night manager of the Mayflower hotel, and David H. Greenspon, of the Lee House, are president and secretary of the local Greeters. Wives of the hotel men will be guests at the dinner, which will be followed by general dancing in the ballroom of the hotel.

ILLUSTRATED REVIEW OF NEWS HERE

Underwood & Underwood.

George Cofinas, formerly Greek minister of finance, who is now in this city as head of the Greek debt-funding mission.

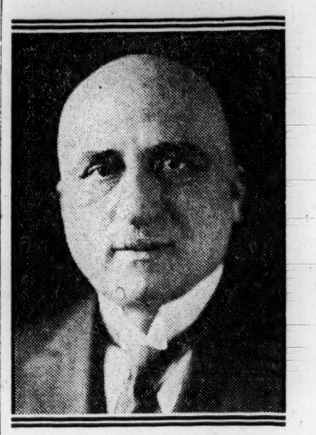

Lincoln W. Barnes.

Miss Elizabeth Eddy Parker, an interpretative dancer, who is helping to entertain the children of the Friendship House, 326 Virginia avenue southeast.

Hugh Miller, Post Staff Photographer.

Clarence Talley, new detective for the southeast, who was recently promoted to be precinct detective in the Fifth precinct.

Henry Miller Service.

Senate pages attending school in the Capitol under the tutorship of Mrs. L. R. Jones. Left to right: Claude Gater, Barak Graves, Lee Barnes, Edward H. Post, William Ward, James McDaniel and Edwin Hargett.

Underwood & Underwood.

Assistant Secretary of the Treasury Dewey with the only complete set of badges, buttons and metals awarded to Liberty Loan drive workers. All the surplus badges were destroyed last week in a blast furnace at the navy yard.

Underwood & Underwood.

Senator Duncan U. Fletcher, of Florida, enjoys a wintertime walk in Washington despite the eternal sunshine of which his State boasts.

Fred Miller, Post Staff Photographer.

Here are 852 New York Boy Scouts ready to give a salute to President Coolidge as he left for church but which they did not give because he did not go.

BAPTISTS DEDICATE CHEVY CHASE CHURCH WITH FITTING RITES

Exercises Open With Invocation by Pastor's Father, the Rev. J. D. Clark.

COLLECTIONS, PLEDGES AT SERVICE, $3,000

Simple but Impressive Edifice Will House Congregation Formed in 1924.

An impressive ceremony in which speaking, devotional exercises, and music played proportionate parts, marked the dedication of Chevy Chase Baptist church, on Western avenue near Chevy Chase circle, yesterday afternoon.

The dedication marked a particular accomplishment on the part of the church, for it commemorated the completion of a simple but impressive structure appropriate to devotional worship in which the congregation may now be accommodated. Since the church was created two years ago, service has been held in a hall above a theater on Connecticut avenue.

The membership, which at the beginning was 37, has increased to 108. The general community interest was evidenced by the fact that 225 persons were present yesterday at the dedication.

The exercises were opened with an invocation by the Rev. J. D. Clark, of Towson, Md., father of the pastor of the church, the Rev. E. O. Clark. This was followed by a scripture reading by the Rev. W. L. Darby, secretary of the Washington Federation of Churches. Then followed a solo by Mrs. John C. Smith, and singing by the church choir.

Collections and pledges amounted to $3,000. With this collection the church has reduced its obligations to almost one-half the cost of property and construction.

The Rev. T. Clagett Skinner, pastor of the First Baptist church, of Columbia, S. C., delivered the dedicatory address.

The Rev. Dr. H. W. O. Millington, secretary of the Columbia Association of Baptist Churches, presided. John Ruthven, president of the B. Y. P. U. federation, spoke on the receiving of gifts toward the building fund.

The dedication prayer was made by Dean William Allen Wilbur, of George Washington university.

Services will be held on Tuesday, Wednesday and Thursday of this week in celebration of the event.

Pedestrians Called To Talk Protection

A preliminary meeting of the Pedestrians Protective association has been called for the purpose of discussion and exchange of ideas. The date is Sunday, January 24, at 3 p. m. and the place of meeting 918 Sixteenth street northwest, Hotel Gordon annex. All persons earnestly in sympathy with a movement aiming to make the streets of the National Capital safe for sane and law-abiding citizens are invited to attend this meeting. There will be no dues.

Wayside, Md., Pastor Talks in Local Church

The Rev. P. O. Plenckner, rector of William and Mary church, Wayside, Md., preached at Christ church, 620 G street southeast, on the "Epiphany Season," at the morning service yesterday.

Following the Young People's Service league meeting at 6:45 o'clock, the Rev. Calvert E. Buck, rector of the church, concluded his series of several lectures on the Lord's prayer.

Income Tax Blanks For Information Ready

Although income tax returns can not be filed early this year pending the enactment of the new revenue act before the Senate, there is nothing to prevent the taxpayer from closing his books and computing his net income at this time, Galen L. Tait, collector of taxes, advised yesterday. When released, blanks will be sent to taxpayers and also may be obtained at the office of Collector Tait in Baltimore.

Forms 1099 and 1096, used for making information returns, are now available at offices of collectors of internal revenue and branch offices. Information returns should be addressed to the commissioner of internal revenue, sorting section, Washington.

COMMITTEE IS NAMED FOR GUIDANCE PARLEY

Miss Mary Stewart Will Be Chairman for Local Arrangements.

Miss Mary Stewart was named chairman of the committee on local arrangements of the Vocational Guidance convention, according to an announcement yesterday by Stephen E. Kramer, first assistant superintendent of schools. The division will work in conjunction with the department of superintendence of the National Educational association in preparing arrangements for the convention to e held here February 18, 19 and 20.

Other members of the committee are Miss E. M. Matthews, Mrs. Anna L. Burdick, L. J. O'Rourke, L. R. Alderman, Stephen E. Kramer, Miss Jessie LaSalle, Miss Fay L. Bentley, Mrs. Arthur C. Watkins and Mrs. Giles S. Rafter.

MINISTERS PREACH DOCTRINE OF THRIFT AT DRIVE'S OPENING

The Rev. John Brittan Clark's Sermon Broadcast From First Presbyterian.

COMMUNITY CENTERS PLAN SAVING DEBATES

Park View Public Speaking Club to Give Series of Talks Tomrorow.

Washington ministers performed their part of the Thrift week mission in sermons yesterday morning and evening. Virtually all congregations of the District heard the message. The Rev. John Brittan Clark's version of the story of thrift went far, as his message was broadcast from the First Presbyterian church.

Dr. Clark and the Rev. E. J. Connelly, of St. Peter's church, spoke of slogans of the days of Thrift week and the benefits following practice of such precepts as: "Share With Others," "Bank Your Savings," "Take Out Insurance," "Keep a Budget," "Own Your Home," "Pay Your Bills," "Make a Will" and "Make Safe Investments."

The Rev. W. L. Darby, pastor of Congress Street Methodist Protestant church, and Thrift day chairman for Sunday, said that we are under great obligations to noted men of the past, including Benjamin Franklin, for various virtues which they exemplified and taught future generations.

Club Plans Debates.

The Public Speaking club of the Southeast Community center will hold three debates on thrift at the Hine Junior High school, Seventh and C streets southeast, at 8 o'clock tonight.

Subjects and speakers are the following: "Resolved, That Insurance for Single Persons Without Dependents is Inadvisable;" affirmative, H. J. Ackerman, Miss E. M. Bier; negative, Harry Burkel, Mrs. S. A. Pumphrey. "Keeping a Budget Is an Aid to Thrift;" affirmative, Miss Louise Bailey, Mrs. M. W. Davis; negative, Mrs. J. H. Vrinstein, Mrs. Joseph Mudd. "Owning One's Own Home is Less Expensive Than Living in an Apartment;" affirmative, A. C. McCartney, John Anderson; negative, Herman Selter, Mrs. R. H. Middleton.

Speeches on thrift will be given by the Public Speaking club of Park View Community center at Park View school tomorrow night at 8 o'clock under the leadership of Miss Maitland Thompson, head of the club. Among the speakers are Mrs. L. E. Murray, H. C. Burkel, Mrs. I. V. Ashburn, Mrs. G. S. Dalwick and Mrs. Vera K. Brammel.

Mrs. M. W. Davis is the director of Southeast Community center.

Deity Is Sole Source Of Peace, Says Pastor

"Peace I leave with you; my peace I give unto you." The Rev. Freeley Rohrer, pastor of the Metropolitan Presbyterian church, Fourth and B streets southeast, declared these words to be the solution of the individual peace problem in his sermon yesterday morning. Peace, he said, can not be got from the world, it must come from God. Our minds must be kept receptive for this blessing and God will give us as much as we can receive.

Mrs. Charles Wood, who has traveled extensively in Spanish America spoke last night on "The Spanish People and Religion." She spoke at the evening service, which is sponsored by the Young People of the Parish.

CITY BRIEFS.

National university will give its annual smoker at 9 o'clock tonight at Harvey's.

The Georgetown Clinical society will give a dinner at 7 o'clock tonight at the Lee house.

The Anchor club of the Shipping Board will give a buffet supper at 6:30 o'clock tonight at the Lee house.

The January meeting of the Southwest W. C. T. U. will be held at the home of Mrs. Fannie Yeatman, 1362 Kenyon street northwest, at 8 o'clock tonight.

"The Cruise of a Naturalist" will be the subject of an illustrated lecture by William L. Finley, photographer, before the American Nature association at Central High school tonight.

L. T. Struck will speak on "Health Through Exercise" at the meeting of the Washington Practical Psychology club at 8 o'clock tonight at the Playhouse, 1814 N street northwest.

"Cartoons and Cartoonists" will be the subject of an illustrated lecture by Clifford K. Berryman as the third of a ten "event" lecture course at Georgetown Presbyterian church at 8 o'clock tonight.

Mrs. Charles Wood will give an illustrated travelogue on "Detours in Spain," under the auspices of the League of the Covenant, in the lecture room of the Church of the Covenant at 8:15 o'clock tonight. Miss Thelma Smith will sing.

The January meeting of the Men's club at Christ church, Georgetown will be held in the parish hall, Thirty-first and O streets northwest, at 8 o'clock tonight. The entertainment period will be an open forum for members to talk on subjects of their own choice.